

HAIVISION

Kraken Encoder/Transcoder 3.1
User's Guide

HVS-ID-UG-KRAK-31, Issue 01

Edition Notice

© 2015-2023 Haivision. All rights reserved.

This edition and the products it describes contain proprietary and confidential information. No part of this content may be copied, photocopied, reproduced, translated or reduced to any electronic or machine-readable format without prior written permission of Haivision. If this content is distributed with software that includes an end-user agreement, this content and the software described in it, are furnished under license and may be used or copied only in accordance with the terms of that license. Except as permitted by any such license, no part of this content may be reproduced, stored in a retrieval system, or transmitted, in any form or by any means, electronic, mechanical, recording, or otherwise, without the prior written permission of Haivision Systems, Inc. Please note that the content is protected under copyright law even if it is not distributed with software that includes an end-user license agreement.

About Haivision

Founded in 2004, Haivision is now a market leader in enterprise video and video streaming technologies. We help the world's top organizations communicate, collaborate and educate. Recognized as one of the most influential companies in video by Streaming Media and one of the fastest growing companies by Deloitte's Technology Fast 500, organizations big and small rely on Haivision solutions to deliver video. Headquartered in Montreal, Canada, and Chicago, USA, we support our global customers with regional offices located throughout the United States, Europe, Asia and South America.

Trademarks

The Haivision logo, Haivision, and certain other marks are trademarks of Haivision. CoolSign is a registered trademark licensed to Haivision Systems, Inc. All other brand or product names identified in this document are trademarks or registered trademarks of their respective companies or organizations.

Disclaimer

The information contained herein is subject to change without notice. Haivision assumes no responsibility for any damages arising from the use of this content, including but not limited to, lost revenue, lost data, claims by third parties, or other damages.

If you have comments or suggestions, please contact infodev@haivision.com.

While every effort has been made to provide accurate and timely information regarding this product and its use, Haivision Systems Inc. shall not be liable for errors or omissions contained herein or for incidental or consequential damages in connection with the furnishing, performance, or use of this material.

Contents

- Edition Notice** **2**
 - About Haivision2
 - Trademarks2
 - Disclaimer2
- Contents** **3**
- About This Document** **6**
 - Conventions6
 - Typographic Conventions and Elements6
 - Action Alerts.....6
 - Obtaining Documentation.....7
 - Getting Service Support7
- Introduction** **8**
 - New Features8
 - Release History.....8
 - Product Overview.....10
 - Kraken Enterprise - Distributing Streams for Enterprise11
 - Kraken ISR - Intelligence, Surveillance, and Reconnaissance.....12
 - Kraken Features13
 - Audio/Video Characteristics.....13
 - Transport Characteristics.....14
 - SRT (Secure Reliable Transport).....14
 - Console User Interface (Appliance Only)14
 - Appliance Options.....15
 - Kraken Server.....15
 - Kraken CR.....16
 - Physical Description (Kraken Server).....17
 - System Interfaces.....17
- Getting Started with the Web Interface** **20**
 - Signing in to the Web Interface.....20
 - Role-based Authorization22
 - Exploring the Web Interface.....23
 - Navigational Menus.....23
 - Changing Your Password.....25
 - Password Requirements25
 - Signing Out26
- Managing Kraken from the Web Interface** **27**
 - Configuring Streams.....27
 - Stream Routing.....27
 - Streams List View.....29
 - Configuring Stream Parameters31
 - Stream Settings.....33
 - Stream Statistics34
 - Configuring Inputs.....36
 - Inputs List View.....37
 - Configuring Input Parameters39
 - Input Settings.....40
 - Input Statistics44
 - Configuring Transcoders45

Transcoders List View.....	46
Configuring Transcoder Parameters.....	47
Filtering UAS KLV Metadata Tags.....	52
Transcoder Settings.....	54
Advanced Shaping Settings.....	59
Configuring Outputs.....	63
Outputs List View.....	64
Configuring Output Parameters.....	65
Output Settings.....	67
Configuring Metadata Capture.....	72
Metadata List View.....	73
Configuring Metadata Parameters.....	74
Configuring CoT Retransmission.....	78
Configuring KLV Metadata Insertion.....	80
Metadata Settings.....	82
System Administration	85
Monitoring the System Status.....	85
Status Settings.....	86
Rebooting Kraken.....	88
Taking a System Snapshot.....	88
Saving and Loading Presets.....	89
Monitoring Stream Health.....	92
Installing Firmware Updates.....	94
Configuring Network Settings.....	96
Network Settings.....	98
Updating the System License.....	101
Accessing the REST API.....	103
API v2.0.....	103
API v1.0.....	104
Managing User Accounts.....	106
Account Management.....	107
Account Settings.....	108
Technical Specifications	111
Transcoding.....	111
Video Processing.....	112
Networking.....	113
Management.....	113
Kraken Transcoding System.....	113
Physical.....	114
Kraken Server Base System (S-KR-BASE).....	114
Kraken Server Premium System (S-KR-PREMIUM).....	114
Kraken Server Ultra System (S-KR-ULTRA).....	114
Kraken CR (S-KR-CR-KLV).....	114
Open Source Software Credits	116
Orthrux Software Credits.....	156
Warranties	161
1-Year Limited Hardware Warranty.....	161
EXCLUSIONS AND LIMITATIONS.....	161
OBTAINING WARRANTY SERVICE.....	162
APPLICABLE LAW.....	162
EULA - End User License Agreement.....	163
READ BEFORE USING.....	163
SLA - Service Level Agreement.....	163
1. Introduction.....	163
2. Definitions.....	163
3. Service Levels for the Video Content Management System.....	163
4. Exceptions to Availability for the VCMS.....	164
5. Credits for Downtime for the VCMS.....	165
6. Support Services for the VCMS.....	165
7. Service Levels for Haivision Streaming Media Service.....	166

8. Credits for Outages of Haivision Streaming Media Service	166
9. No Secondary End User Support	166

Getting Help	167
---------------------	------------

About This Document

Conventions

The following conventions are used to help clarify the content.

Typographic Conventions and Elements

<i>Italics</i>	Used for the introduction of new terminology, for words being used in a different context, and for placeholder or variable text.
bold	Used for strong emphasis and items that you click, such as buttons.
Monospaced	Used for code examples, command names, options, responses, error messages, and to indicate text that you enter.
>	In addition to a math symbol, it is used to indicate a submenu. For instance, File > New where you would select the New option from the File menu.
...	Indicates that text is being omitted for brevity.

Action Alerts

The following alerts are used to advise and counsel that special actions should be taken.

Tip

Indicates highlights, suggestions, or helpful hints.

Note

Indicates a note containing special instructions or information that may apply only in special cases.

Important

Indicates an emphasized note. It provides information that you should be particularly aware of in order to complete a task and that should not be disregarded. This alert is typically used to prevent loss of data.

⚠ Caution

Indicates a potentially hazardous situation which, if not avoided, may result in damage to data or equipment. It may also be used to alert against unsafe practices.

⚠ Warning

Indicates a potentially hazardous situation that may result in physical harm to the user.

Obtaining Documentation

This document was generated from the Haivision InfoCenter. To ensure you are reading the most up-to-date version of this content, access the documentation online at <https://doc.haivision.com>. You may generate a PDF at any time of the current content. See the footer of the page for the date it was generated.

Getting Service Support

For more information regarding service programs, training courses, or for assistance with your support requirements, contact Haivision Technical Support using our Support Portal at: <https://support.haivision.com>.

Introduction

This section provides a brief overview of Haivision's Kraken H.264/HEVC Video Encoder/Transcoder, along with a description of the main hardware components for the appliance.

Topics Discussed

- [New Features](#)
- [Product Overview](#)
- [Kraken Features](#)
- [Appliance Options](#)
- [Physical Description \(Kraken Server\)](#)

New Features

Kraken v3.1 introduces the following features and enhancements:

- **Enhanced Stream Routing and RTSP Transmuxing** — Ability to bypass the transcoder for transmuxing and stream routing for live streams.

Note

If you have an existing stream, you need to delete the stream and create a new one in Bypass mode (i.e., you can't switch an existing stream).

- **New MISB ST 0601.15 tags added to UAS KLV Tag Filtering** — Tags 106 - 141 added to the full 0601 UAS KLV Tag Filtering set on the Transcoders page.
- **New Shutdown button on the Kraken Web Interface** — Users can now shut down Kraken from the Administration>Status page.
- **Kraken VMs now recognize new virtual network interfaces** — Newly added virtual network interfaces are displayed on the Network page after rebooting.

Release History

Kraken v3.0 introduced the following features and enhancements:

- **Role-Based User Account Management** — Ability to add, edit and remove user accounts within each user role: Administrator, Operator and Viewer. See [Role-based Authorization](#).
- **API Updates** — Public offering of REST API v2.0 and JSON Web format. API v2.0 provides all functionality from the Kraken Web GUI and is also harmonized with other Haivision appliances. Note that REST API v1.0 is still available and unchanged with this release. See [Accessing the REST API](#).

- **NVIDIA Support** — (On qualified hardware) Offloads encode processing from the Kraken transcode pipeline to NVIDIA GPUs. Assumes Kraken is running as a VM in an ESXi 6.5+ environment. See [Configuring Transcoder Parameters](#) and the [Kraken OVA Deployment Guide](#).
- **Infrastructure Upgrades** — Architecture Transition to CentOS 7 64-bit.

Kraken v2.9 introduced the following features and enhancements:

- **KLV Metadata Filtering** — Filter out undesired or unused MISB 0601 UAS KLV metadata tags to reduce the outbound metadata bitrate. This allows more bandwidth to be allocated to video on limited capacity network links. See [Filtering UAS KLV Metadata Tags](#).
- **KLV Metadata Decimation** — Configure the transcoder to frame-decimate KLV (Key Length Value) metadata. This can reduce the rate at which metadata is transmitted from Kraken to allow better control of the outbound metadata bitrate. See [Configuring Transcoder Parameters](#).
- **Improved System Feedback** — A new feedback component features stream event reporting within the Web Interface with the option to download the stream event log. This feature is intended to aid in diagnostics and debugging sessions. See [Monitoring Stream Health](#).
- **Security** — A continual commitment to security. Updates to the kernel and other related mitigations to ever-evolving vulnerabilities.

Kraken v2.8 introduced the following features and enhancements:

- **SRT 1.3.1** — Integration of the latest SRT 1.3.1 libraries. Expanded configurability of SRT to include MTU, and TTL. SRT Passphrases is now protected in logs and Kraken configuration files.
- **Improved UX** — Enhanced debugging logs per transcode session. Alpha version of v2 API available upon request to Haivision Technical Support.
- **Streaming** — Added MPEG4 (Part 2) Encoding capability. Improved and enhanced the interoperability with RTSP camera sources. Updated underlying QSV libraries.
- **Security** — Continual commitment to security. Updates to the kernel and other related mitigations to ever-evolving vulnerabilities.

Product Overview

Note

Transcoding is defined as the process of converting a media stream or object from one format to another. This may be done in cases where a target device (or workflow) does not support the format, has limited storage capacity or limited network bandwidth that mandates a reduced stream size, or to convert incompatible or obsolete data to a better supported or modern format.

Haivision's Kraken Video Encoder/Transcoder delivers performance IP video transcoding. Kraken is designed for Transport Stream to Transport Stream in enterprise or satellite video distribution applications. The base model redistributes digital video broadcasts over enterprise networks. Kraken ISR (with ISR firmware option) provides low latency transcoding for metadata-rich applications, such as within military Intelligence, Surveillance, and Reconnaissance (ISR) full motion video applications.

Haivision also enables live HEVC baseband encoding and H.264 to HEVC or HEVC to H.264 transcoding.

Kraken Enterprise - Distributing Streams for Enterprise

Kraken is used to groom high bandwidth broadcast streams for various destinations on the network. It provides a solution to IP video deployments that capture digital video broadcasts for redistribution over the LAN to enterprise viewers. For example, a set-top box such as Haivision's Stingray may consume 6 Mbps HD H.264 multicast streams, whereas a desktop computer only 1 Mbps H.264 streams at a lower resolution.

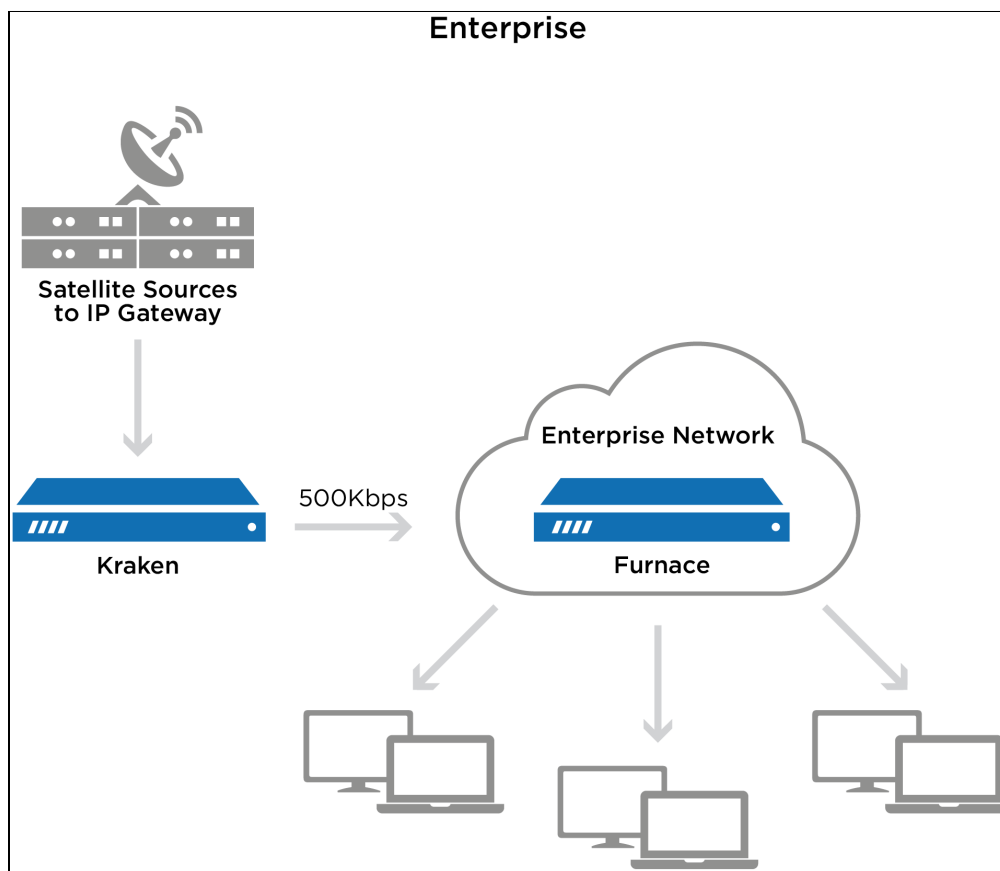

Kraken ISR - Intelligence, Surveillance, and Reconnaissance

Kraken ISR is designed to collect, process, and disseminate information for full motion video applications. This includes passing through MISP-compliant metadata, typically in KLV (Key-Length-Value) format. Kraken ISR is optimized to disseminate information in the formats required by downstream systems, networks, and viewers, while preserving any required metadata with frame accurate synchronization.

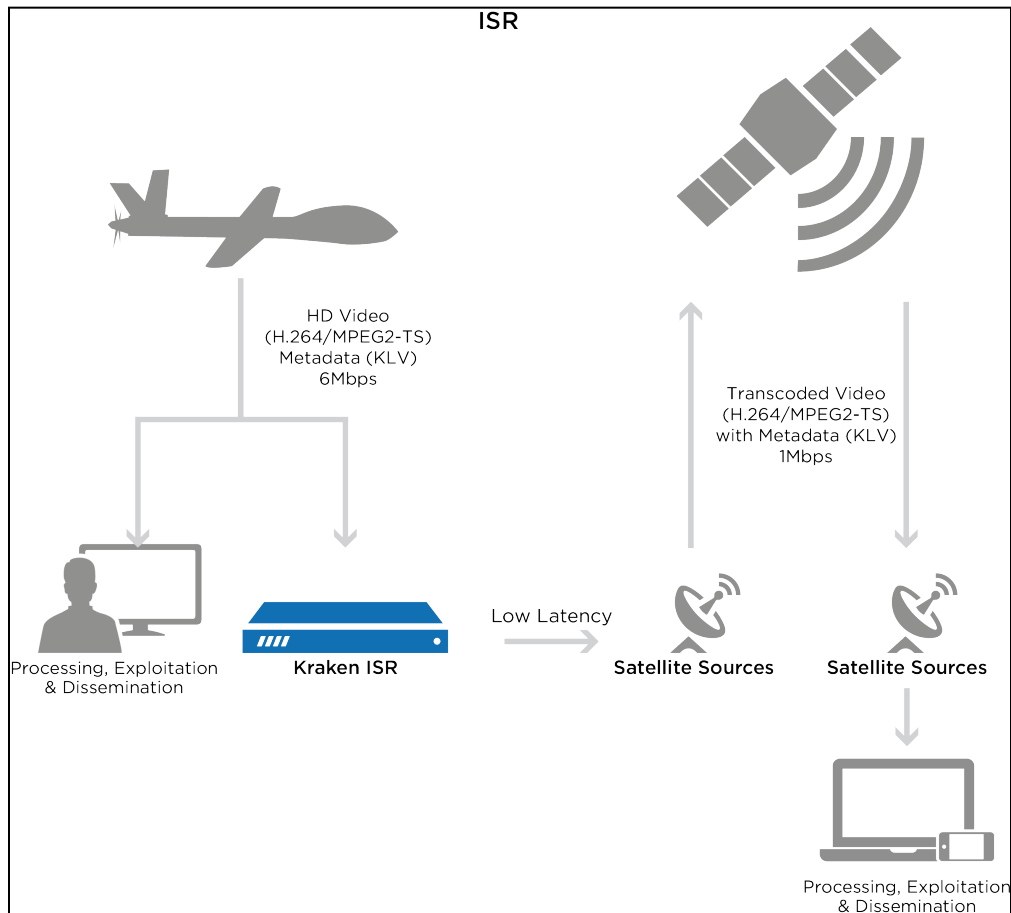

Kraken Features

Kraken is designed to be used by consumers of HD video who are contending with high bitrate / high quality streams that are either too big to transport over some network segments or too costly for users' end points to render the video smoothly.

As a transcoder, Kraken takes the stream from a source URL, re-encodes the audio/video, and sends it out as a new stream with different encoding characteristics. The characteristics that may be changed include Audio Bitrate, Video Bitrate, Video Resolution, Frame Rate, Group of Pictures (GOP) size, and Maximum Transmission Unit (MTU).

As a baseband encoder (Kraken CR platform), Kraken captures and encodes/processes baseband digital video, digital audio and ancillary metadata.

Kraken may be controlled and managed either through a Web interface or a Representational State Transfer (REST) Application Programming Interface (API). For details on the API, please refer to the [Kraken API v1.0 Integrator's Guide](#).

Audio/Video Characteristics

Kraken input streams are MPEG Transport Streams with the following characteristics:

- Video Codecs: MPEG-1, MPEG-2, MPEG-4, H.264 or H.265 (HEVC)
- Audio Codecs: AAC 2 channel, AAC 5.1 channel, AC3 2 channel, AC3 5.1 channel, or MPEG 1 Layer 2

Note

Kraken only supports Single Program Transport Stream (SPTS) inputs. Multi Program Transport Stream (MPTS) inputs are not supported.

Output streams are MPEG Transport Streams with H.264 or H.265 (HEVC) video (Main Profile 4.2 level maximum) and AAC 2 channel stereo audio. Kraken outputs video in progressive format only.

Any input stream that had a mono audio source will have that source replicated into Left and Right stereo channels. Audio may be disabled, which will remove any audio tracks on the output stream.

Transport Characteristics

Kraken input streams may be either UDP unicast (the stream is sent to Kraken), UDP multicast, or TCP unicast (the stream is either sent to Kraken, or Kraken obtains the stream). Input streams may be CBR, VBR or Constant Quantizer (ConstQ). The maximum bandwidth of a single input stream is 20 Mbps.

Output streams may be either UDP unicast (the stream is sent to a third party device), UDP multicast, or TCP unicast (Kraken either listens for a request or sends a stream to a third party device). Output streams are VBR. The maximum single bandwidth for an output stream is 20 Mbps.

Note

The presence of Referenced B-Frames, streams without a "low-delay" bit set in the stream, and/or streams where the audio and video are not interleaved can cause an increase in latency.

SRT (Secure Reliable Transport)

Kraken supports Haivision's Secure Reliable Transport (SRT) input and output streaming format for interoperability with the Haivision eco-system. This enables end-to-end security and stream resiliency for recording and streaming applications. For more information, please refer to the *SRT Deployment Guide* (available from the [Download Center](#) on the Haivision Support Portal).

SRT is a transport technology that optimizes streaming performance across unpredictable networks, including the public Internet, for secure, reliable, low latency HD video. SRT as a protocol is included with Makito X encoders and decoders and Haivision's Media Gateway.

Console User Interface (Appliance Only)

A Console UI is available for Kraken appliances which may be accessed directly by connecting a keyboard and monitor to the appliance (either from the front or the back of the appliance), or through SSH. The Console UI allows administrators to perform basic system administration tasks and network tests, as follows:

- Set basic network settings such as the IP address, netmask and default gateway.
- View statistics about the appliance's health, including current IP address, Kraken Version, CPU use, Memory use, and System uptime.

The Console UI requires a username and password. Console UI users will be able to change their password.

Related Topics

- [Using the Console UI with Haivision Hardware](#)

Appliance Options

Kraken server is available in Base, Premium, and Ultra System server appliance options. Kraken CR is a small form factor H.264/HEVC encoding/transcoding appliance.

Kraken Server

Kraken Server is available in Base, Premium, and Ultra System appliance options.

- The **Base System** contains only one power supply and will therefore be affected by power interruptions as a single point of failure. It supports up to 2x HD H.264/AVC encoding channels only (no H.265/HEVC encoding), so is typically used where fewer channels need to be transcoded. Its short-depth form factor makes it suitable for applications and installations where space is limited.
- The **Premium System** provides redundant power supplies, so it can be plugged into redundant power sources, ensuring higher availability. It supports up to either 8x HD H.264/AVC encoding channels or 2x HD H.265/HEVC encoding channels, thereby providing more transcoding channel density, enabling users to transcode more streams and more outputs. It also features a short-depth form factor.
- The **Ultra System** also provides redundant power supplies. It supports up to either 16x HD H.264/AVC encoding channels or 4x HD H.265/HEVC encoding channels, thereby providing the most transcoding channel density. It is full depth.

The Ultra System also provides redundant Hot Swap Hard drives (RAID 1) and power supplies.

All server appliances are 1RU tall. For more information, see [Physical Description \(Kraken Server\)](#).

Kraken CR

Kraken CR is a small form factor H.264/HEVC encoding/transcoding appliance, supporting capture of Analog Composite Video or HD/SD-SDI digital.

Note

References to Kraken CR include variants of Kraken CR that provide HEVC hardware acceleration.

For more information, please refer to the [Kraken CR Quick Start Guide](#).

Ultra System Appliance

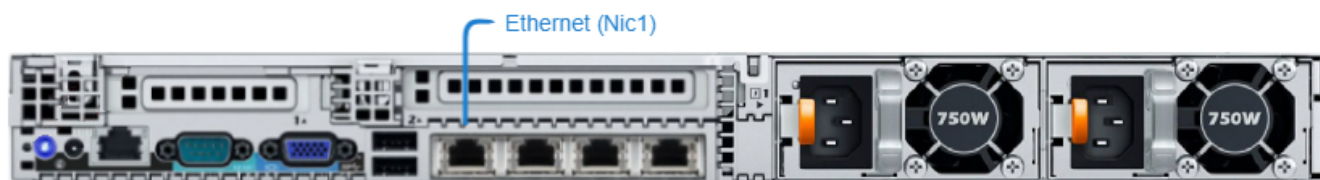

Related Topics

- [Connecting Kraken Server](#)
- [Getting Started with the Web Interface](#)

Getting Started with the Web Interface

This section provides system access control information, followed by a basic overview of the Kraken Web interface.

Topics Discussed

- [Signing in to the Web Interface](#)
- [Exploring the Web Interface](#)
- [Changing Your Password](#)
- [Signing Out](#)

Signing in to the Web Interface

✓ Tip

Make sure that your browser is configured to accept cookies.

To sign in to the Kraken configuration Web page:

1. From your computer, open a Web browser.
2. Type the Kraken's IP Address in the browser's address bar and press **Enter**.

i Note

The appliance's IP address is set by Haivision prior to delivery. Please refer to the *Important Notice* for the default IP address and administrative user information. The *Important Notice* postcard is shipped with the device or available from the [Download Center](#) on the Haivision [Support Portal](#).

The Web Interface is available over HTTPS only, port 443 TCP. HTTP traffic will be redirected to HTTPS.

3. On the Sign-in page, type the Username and Password and click **Sign In** (or press Enter).

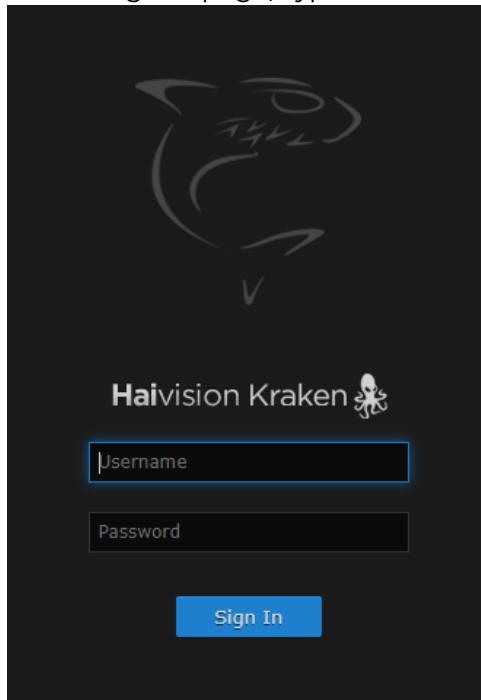

Please refer to the *Important Notice* for the default sign-in credentials. Kraken provides three predefined user accounts. For information, see [Role-based Authorization](#).

Role-based Authorization

Kraken uses role-based authorization control to secure the Web interface. Administrators can create new accounts and thus allocate an account to each user of the system.

Kraken provides three defined account roles to assign privileges to users:

Role	Default Username	Privileges
Viewer	user	Read-only access to the system.
Operator	operator	All rights to configure A/V and stream settings, start/stop streams, etc. Does <i>not</i> include rights to reboot or upgrade the system, modify the network settings, install licenses, or manage accounts.
Administrator	haiadmin	All access rights and Administrator privileges.

All three roles provide Web interface access to the system. Please refer to the *Important Notice* (postcard included in the box or available from the [Download Center](#) on the Haivision Support Portal) for the default sign-in credentials.

Caution

For security purposes, Haivision strongly advises you to change the default password for all accounts during initial configuration.

Administrators can create, delete, and change the password for all accounts from the Accounts page (see [Managing User Accounts](#)). Operators and viewers can manage their password from the My Account page (see [Changing Your Password](#)).

Note

Any changes to the default passwords, created accounts, and deleted default accounts will be lost after a Factory Reset or a firmware downgrade. Factory Reset restores the default accounts and passwords.

Related Topics

- [Managing User Accounts](#)
- [Changing Your Password](#)

Exploring the Web Interface

After logging in to the Web configuration interface, you will have access to the appliance configuration settings.

Navigational Menus

Once you have successfully signed in, the Kraken Web interface opens to the Streams List View. Your account information is displayed on the toolbar (along the top).

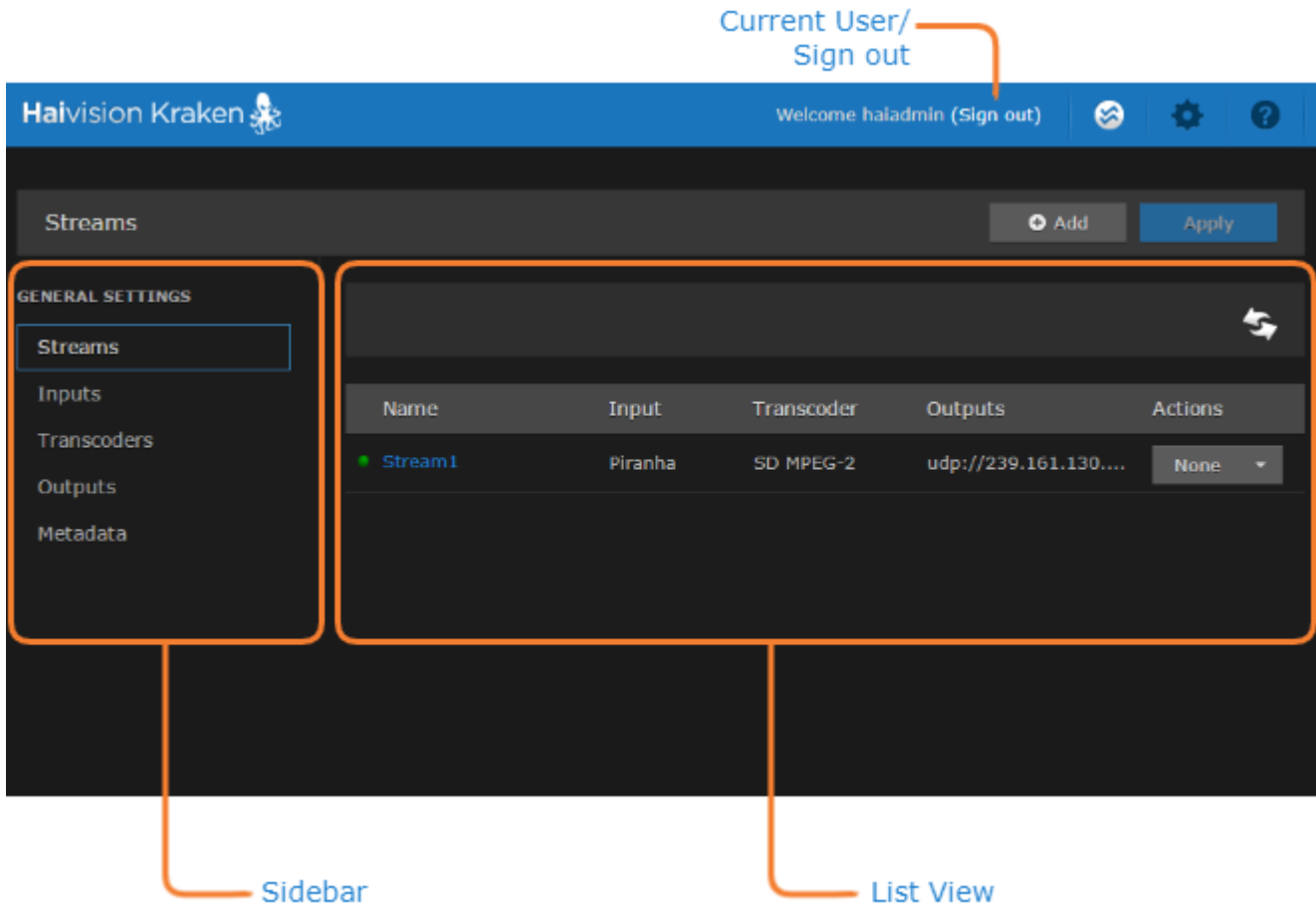

- To set up stream-based transcoding or encoding, select the configuration option from the sidebar, for example, **Streams**, **Inputs**, **Transcoders**, or **Outputs**.
- To open the Detail View (from the List View), click a link (any line) in the table. For example, on the Streams List View (shown above), click a link to open the Streams Detail View (shown following).

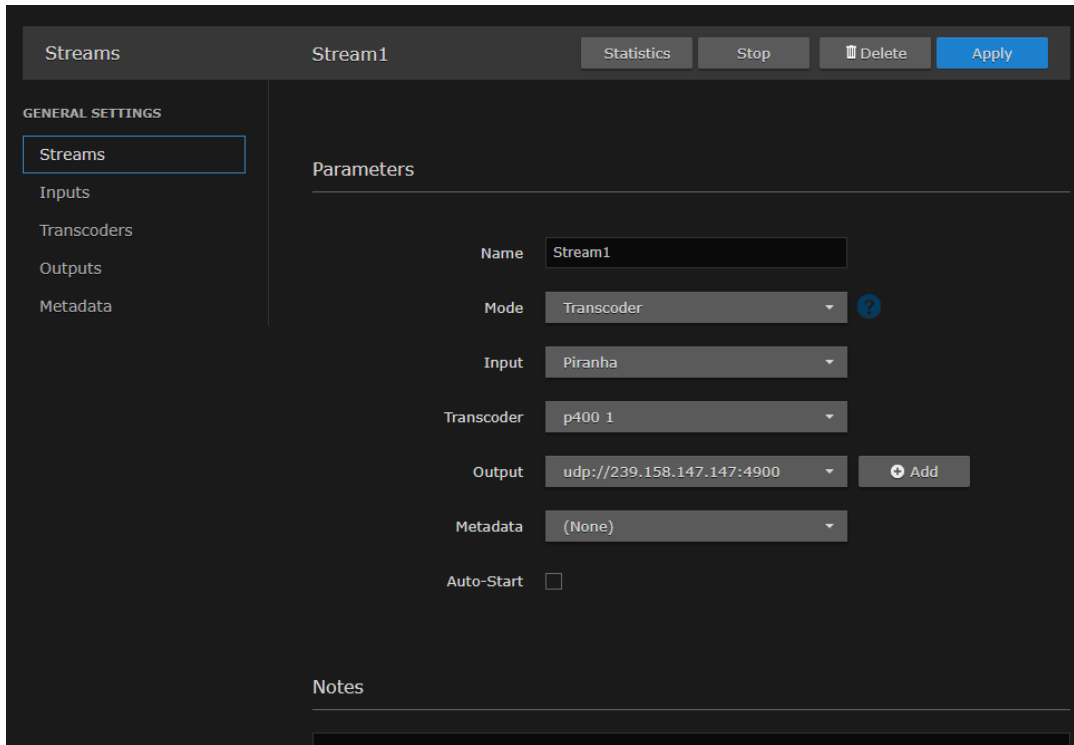

- To access the administration settings, click the  **Administration** icon on the toolbar and then select the option from the sidebar, for example **Presets**, **Network**, or **Accounts**.

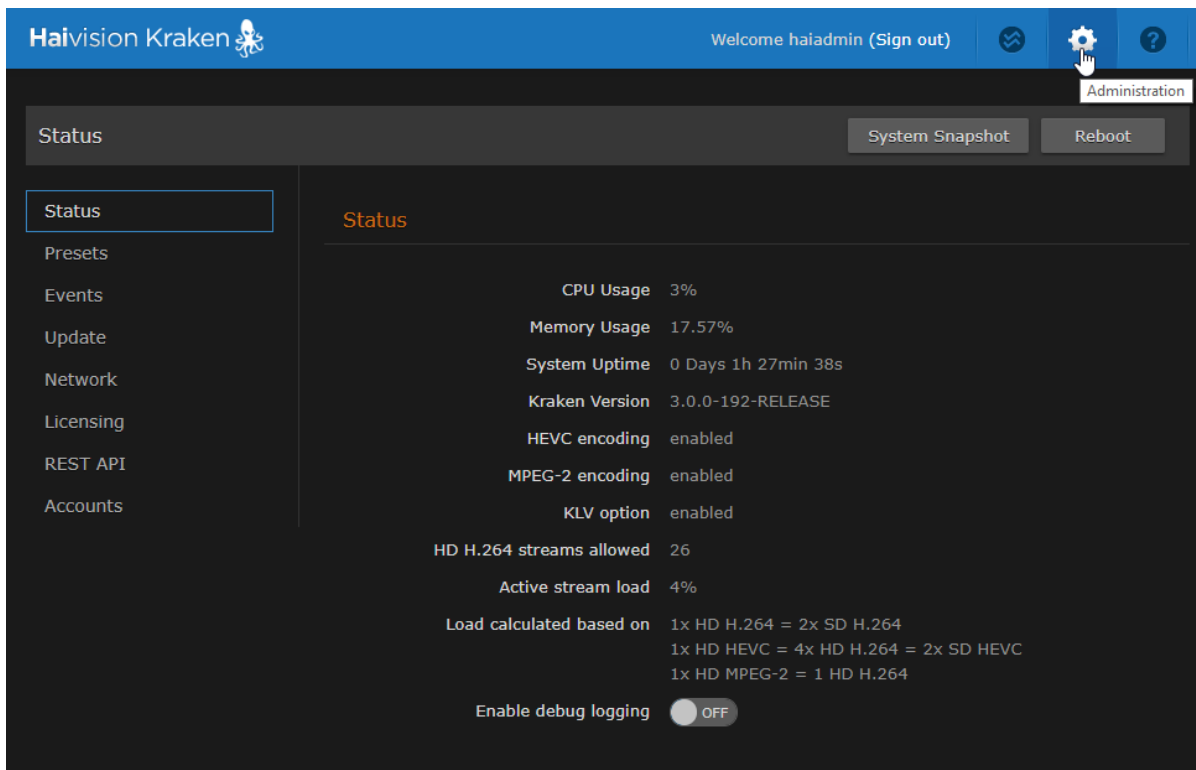

Changing Your Password

Important

For security purposes, be sure to change the default password!

If you are logged in as a non-administrative user, you can change your own password from the My Account page, as described in this section. This is useful when logging into a Kraken on which the factory defaults have not been changed.

Note

The My Account page is available to users assigned either `Operator` or `Viewer` roles. Administrative users may change their passwords from the Accounts page. For the privileges assigned to accounts, see [Role-based Authorization](#).

To change your password:

1. Click the  **Administration** icon on the toolbar and then click **My Account** on the sidebar. The My Account page opens as shown in the following example.

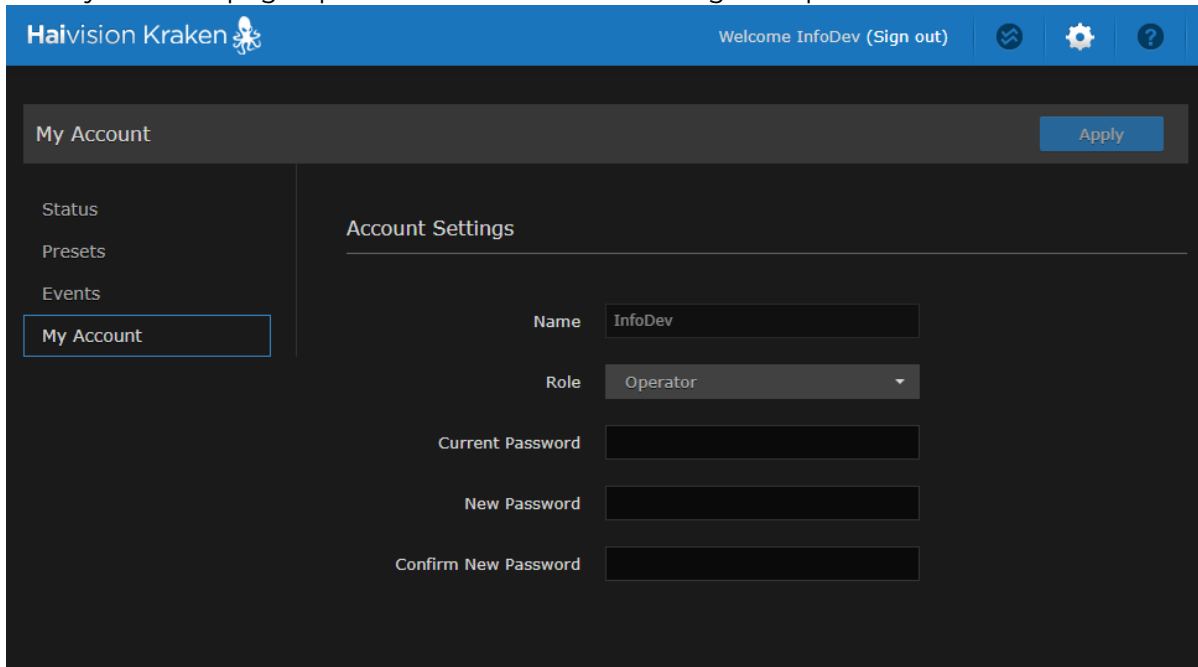

2. Type your current password in the Current Password field.
3. Type the new password in the New Password field and again in the Confirm New Password field.
4. Click **Apply**.
The new password will take effect immediately.

Password Requirements

Passwords may be up to 80 characters and composed of any combination of upper and lower case letters, numbers, and the following special characters:

!	@	#	\$	%	^	&	*	()	~	`	_	-	+
=	{	}	[]	:	;	"	<	>	.	,	?	/	(space)

Note

Basically, all printable characters of the QWERTY keyboard are supported.

Signing Out

After you finish using Kraken, be sure to sign out. To do so, click **Sign out** from the toolbar.

Signing out prevents misuse and unauthorized access to the appliance.

Managing Kraken from the Web Interface

This section explains how to set up real-time stream-based transcoding and/or encoding using the Web interface.

Tip

To set up transcoding, you need to define:

- **Inputs** - the source URL, or an SDI or Analog Composite Input (Kraken CR or other supported hardware) for baseband input encoding
- **Transcoders** - audio and video characteristics to change
- **Outputs** - one or more output URLs
- **Streams** - select from defined Inputs, Outputs, Transcoders, and (optionally) Metadata sources.

You may optionally configure Kraken to capture KLV or CoT **Metadata** from a UDP network source or from the SDI or Serial Input interface.

Topics Discussed

- [Configuring Streams](#)
- [Configuring Inputs](#)
- [Configuring Transcoders](#)
- [Configuring Outputs](#)
- [Configuring Metadata Capture](#)

Configuring Streams

A Kraken stream typically consists of a user-defined stream Name, Input, Transcoder, Output(s), and (optionally) Metadata source(s).

From the Streams pages, you can define an unlimited number of Kraken streams. However, the number of active streams supported by Kraken depends on your Kraken hardware and Haivision licensing applied to that hardware.

Stream Routing

Kraken supports three stream routing modes:

Mode	Stream Routing	Description
Transcoder	Input, Transcode and Output(s)	This is the traditional transcoding workflow (i.e., the only option pre-Release 2.5).

Mode	Stream Routing	Description
Transcoder + Passthru	Input with Retransmission, Transcode, and Output(s)	This transcodes the input stream (similar to the Transcoder workflow) but also re-transmits the stream to another destination (i.e., to "pass through" the system and be rerouted to a different remote IP address).
Bypass	Input and Output(s)	This mode does <i>not</i> transcode the input stream, but simply re-transmits it to the outputs without any manipulation of the content.

Topics Discussed

- [Streams List View](#)
- [Configuring Stream Parameters](#)
- [Stream Settings](#)
- [Stream Statistics](#)

Streams List View

The Streams List View displays a status icon along with the Stream Name, Input, Transcoder, and Output(s) for each defined stream. It also provides options for you to start, stop or delete a stream.

To open the Streams List View:

1. Click the  **Streaming** icon on the toolbar, and then click **Streams** on the sidebar. The Streams List View opens, as shown in the following example.

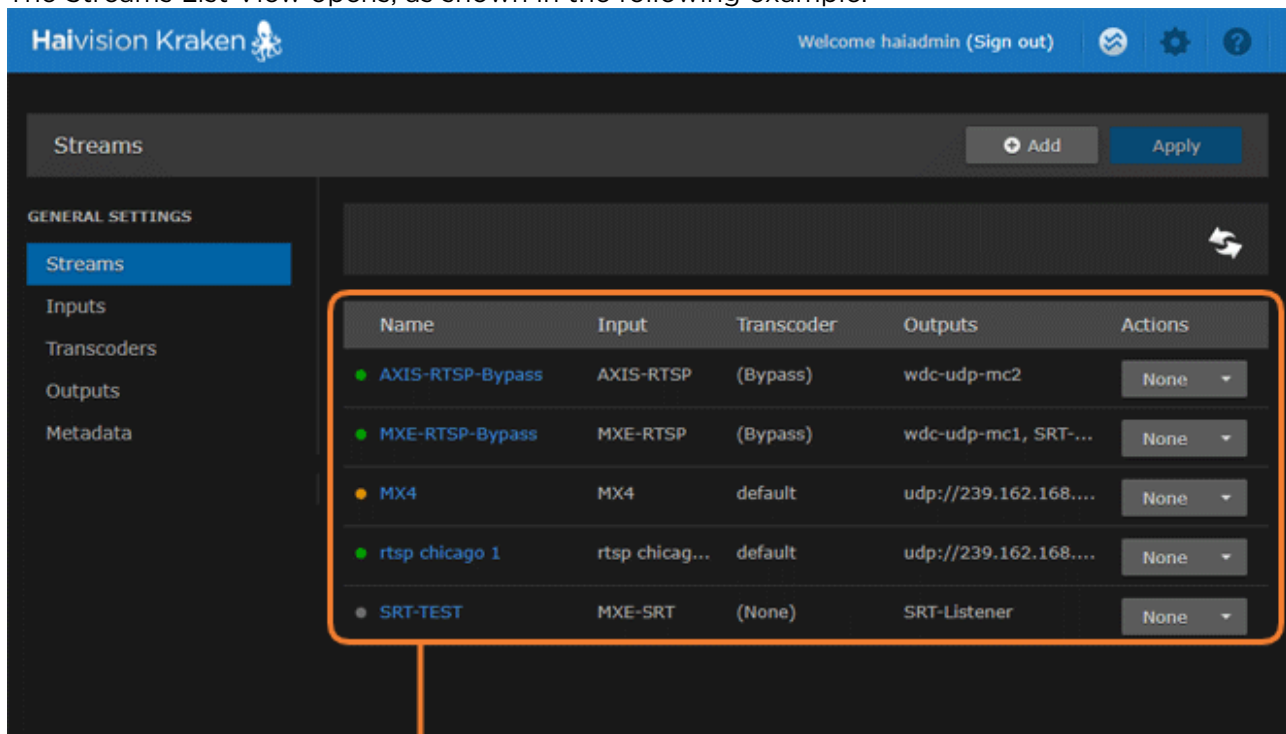

Click link to open Detail View

2. From here, you can perform the following tasks:
 - To add a stream, click the **Add** button.
 - To view details or modify the components of a stream, click a line in the table to open the Streams Detail View.
 - To change the status for a stream, click the drop-down list under **Actions** and select either Start/ Stop (as applicable) or Delete.

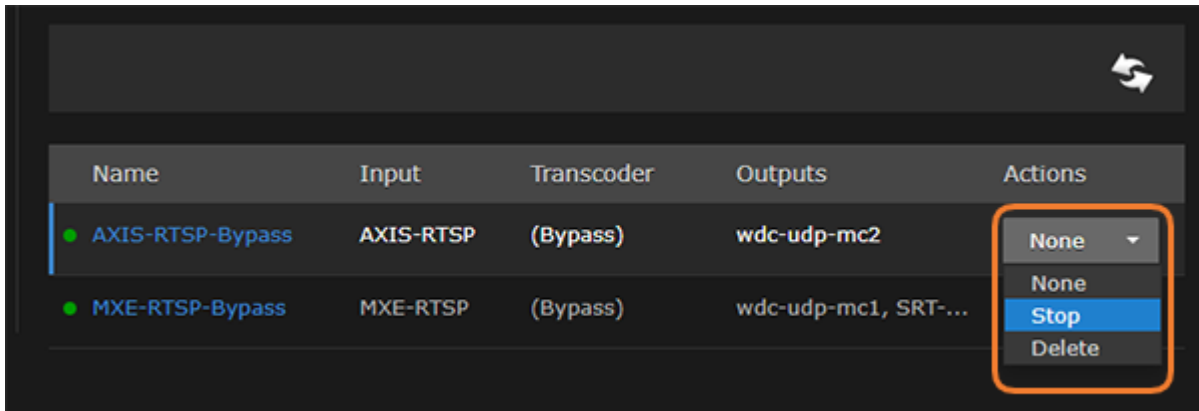

3. To apply your changes, click **Apply**.

Related Topics

- [Configuring Stream Parameters](#)

Configuring Stream Parameters

Note

You must first define the Inputs, Transcoders, Outputs, and (optionally) Metadata sources before you can define a Stream.

The Inputs, Transcoders, Outputs, and Metadata sources that you have previously defined will be selectable when you add or modify a stream.

To view and configure Stream parameters:

1. From the Streams List view, click the **+** **Add** button or click any line in the table for an existing stream.
2. On the Streams Detail View, type in a unique name for the stream.

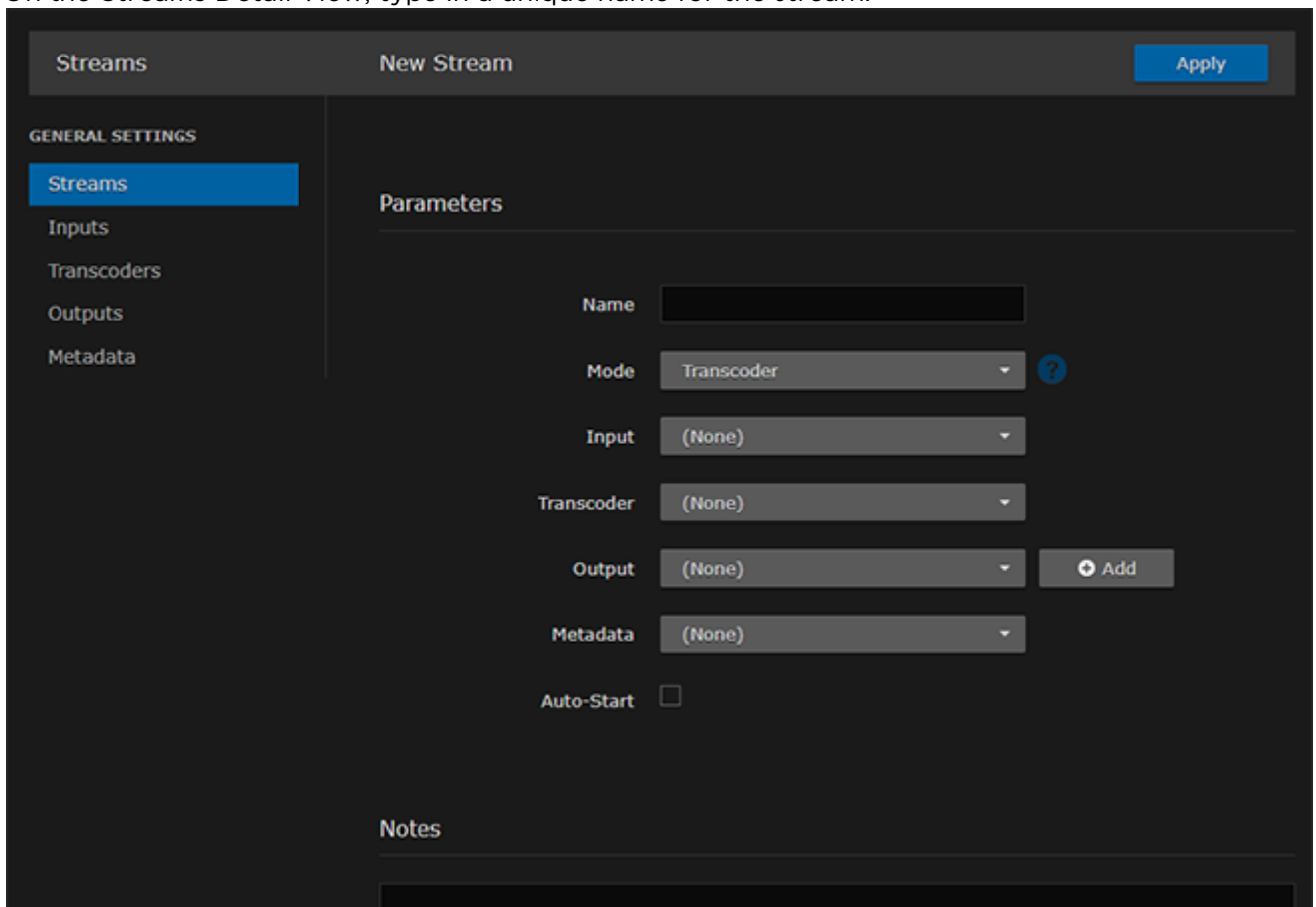

3. (Optional) To configure alternate stream routing modes, such as “Transcoder + Passthru” or “Bypass”, select the stream routing mode. See [Stream Routing](#).
4. Select an Input, Transcoder, one or more Outputs, and (optionally) one or more Metadata sources to define the stream. See [Stream Settings](#).
5. To apply your changes (to the current session only), click **Apply**.
The changes will take effect immediately but will not be saved and will be lost after a reboot.

Note

You must click **Apply** in order for your changes to take effect. However, your changes will not be saved and will be lost after a reboot. To save the current settings, open the **Administration > Presets** page. See [Saving and Loading Presets](#). The **Start/Stop** and **Statistics** buttons become available after you click **Apply**.

The new stream is added to the Streams List.

6. To start or stop the stream, click **Start** or **Stop** (as applicable). Or click **Streams** from the sidebar to return to the Streams List View.
7. To view streaming statistics, click **Statistics**. For details, see [Stream Statistics](#).

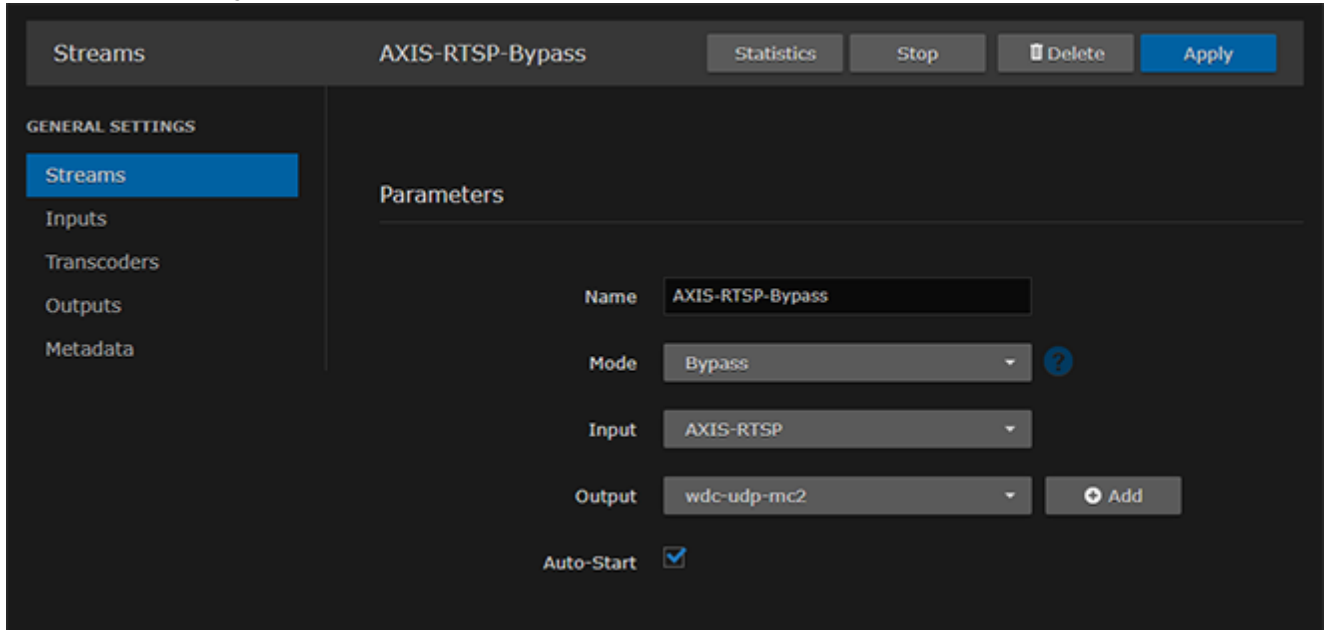

Note

- With MPEG TS or RAW Motion JPEG inputs, Kraken takes the source URL, re-encodes the audio/video, and sends it out as a new stream with different encoding characteristics.
- With SDI or Analog Composite inputs, the Kraken CR captures and encodes/processes baseband video and ancillary metadata.

Related Topics

- [Stream Settings](#)

Stream Settings

The following table lists the Kraken Stream settings:

Stream Setting	Description/Values
Name	Enter a unique name for the stream.
Mode	<p>Select the stream routing mode: See Stream Routing.</p> <ul style="list-style-type: none"> • Transcoder (default): The Input will be transcoded to one or more Outputs. • Transcoder + Passthru: The Input will be transcoded and also re-transmitted to another destination. • Note As of Release 3.1, Bypass mode supports RTSP in addition to TS/UDP and TS/SRT input stream types. Bypass mode may be used to transmux RTSP input to TS/UDP or TS/SRT output. Bypass supports multiple outputs whereas Passthru supports only one. RTSP inputs may be configured with Transcoder or Bypass Mode.
Input	Select the Input for the stream.
Passthru Output	(Mode must be Transcoder + Passthru) Select the Output for the re-transmitted stream.
Transcoder	(Mode <i>cannot</i> be Bypass) Select the Transcoder to apply to the stream.
Output	<p>Note To specify multiple Outputs, click Add and select from the list.</p>
Metadata	(Mode must be Transcoder or Transcoder + Passthru) Select the Metadata source for the transcoded stream.
Auto-Start	Check this checkbox to auto-start this stream when a Preset is loaded via the Administration Preset page or applied after a reboot.
Notes	(Optional) Type in any related information or comments.

Stream Statistics

To view stream statistics:

1. From the Streams List view, click any line in the table to open the Detail View for an active stream.
2. On the Detail View, click **Statistics**.

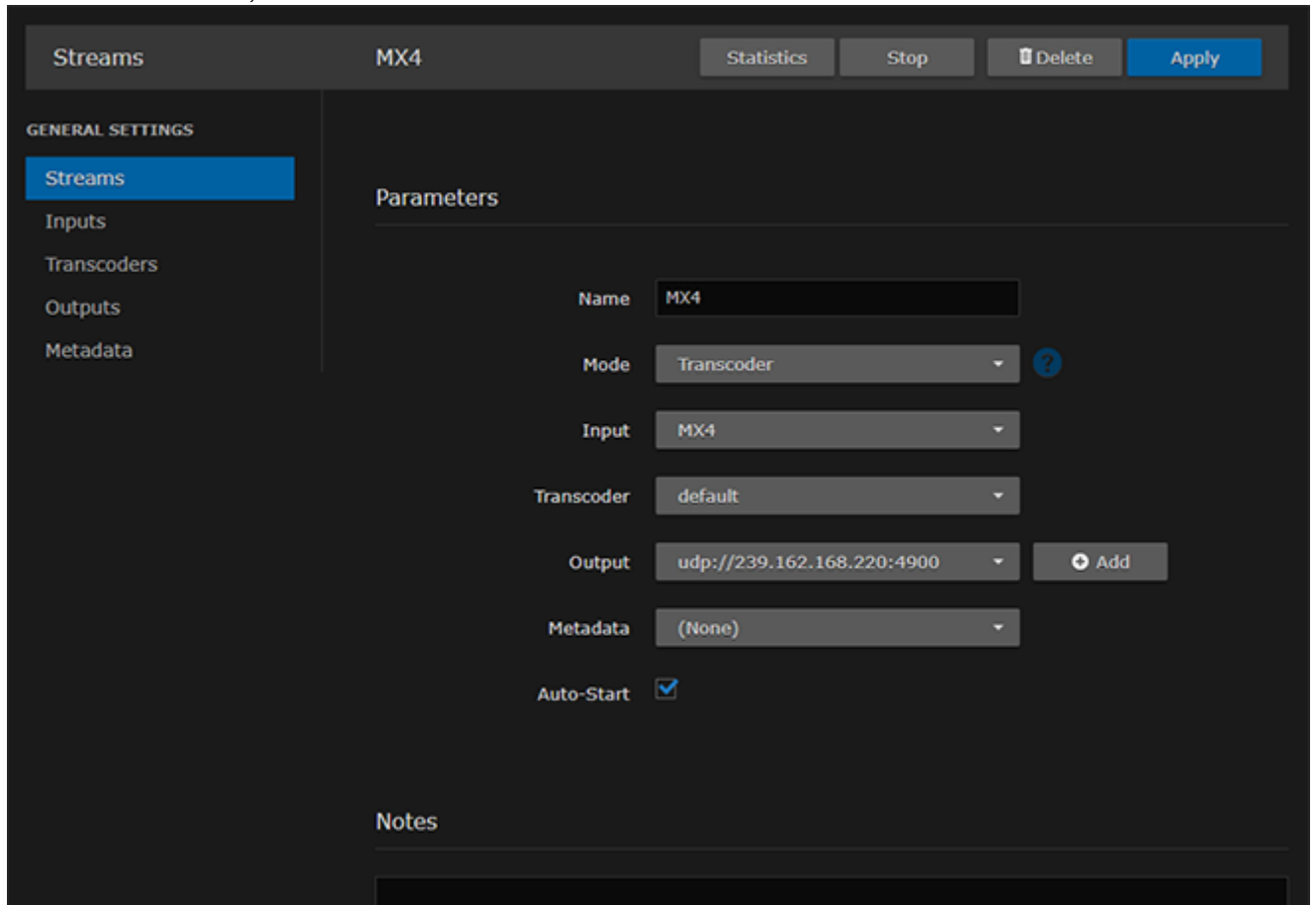

The Statistics page opens in a separate tab.

3. Scroll down to view the statistics.

The Streams Statistics page shows statistics for the stream Input, Decoder, Encoder, and Output.

Stream MX4
Enable Logs and Restart Stream

UUID	f3a4e440-2b45-45de-92cc-fb0c5d003f45
Name	MX4
State	Waiting
Uptime	14 days, 05:36:45
Process ID	2005

INPUT

URL	SRT listener:8080
Stream Type	MPEG2 Transport Stream
Bytes	No input
Video Bytes	No Video
Audio Bytes	No Audio
Aux Bytes	No Aux
Bitrate	
Video Bitrate	0
Audio Bitrate	0
Aux Bitrate	0
Video Type	unset
Audio Type	unset
Aux Type	unset
Video Count	0
Audio Count	0
Aux Count	0
Video Prog. ID	

Configuring Inputs

You must first define one or more Inputs before you can define a Stream. Inputs can either be a source URL, an SRT source, or an SDI or Analog Composite input:

- For transcoding, each Input consists of a valid source URL with an optional name and notes. In addition, with TS over UDP, you can select the network interface to input streams from any of the available Network Interface Cards (NICs).

Note

As of Release 3.1, Bypass mode may be used to transmux RTSP input to TS/UDP or TS/SRT output.

- To configure encoding/processing of baseband video and ancillary metadata (depending on your hardware setup), you may select an SDI or Analog Composite input.

Topics Discussed

- [Inputs List View](#)
- [Configuring Input Parameters](#)
- [Input Settings](#)
- [Input Statistics](#)

Inputs List View

The Inputs List view displays a summary of defined inputs for Kraken, including the Input Name, Connection (source) URL, and Status for each input. It also provides an option for you to delete an input.

To open the Inputs List View:

1. On the Streaming page, click **Inputs** on the sidebar. The Inputs List view opens, as shown in the following example.

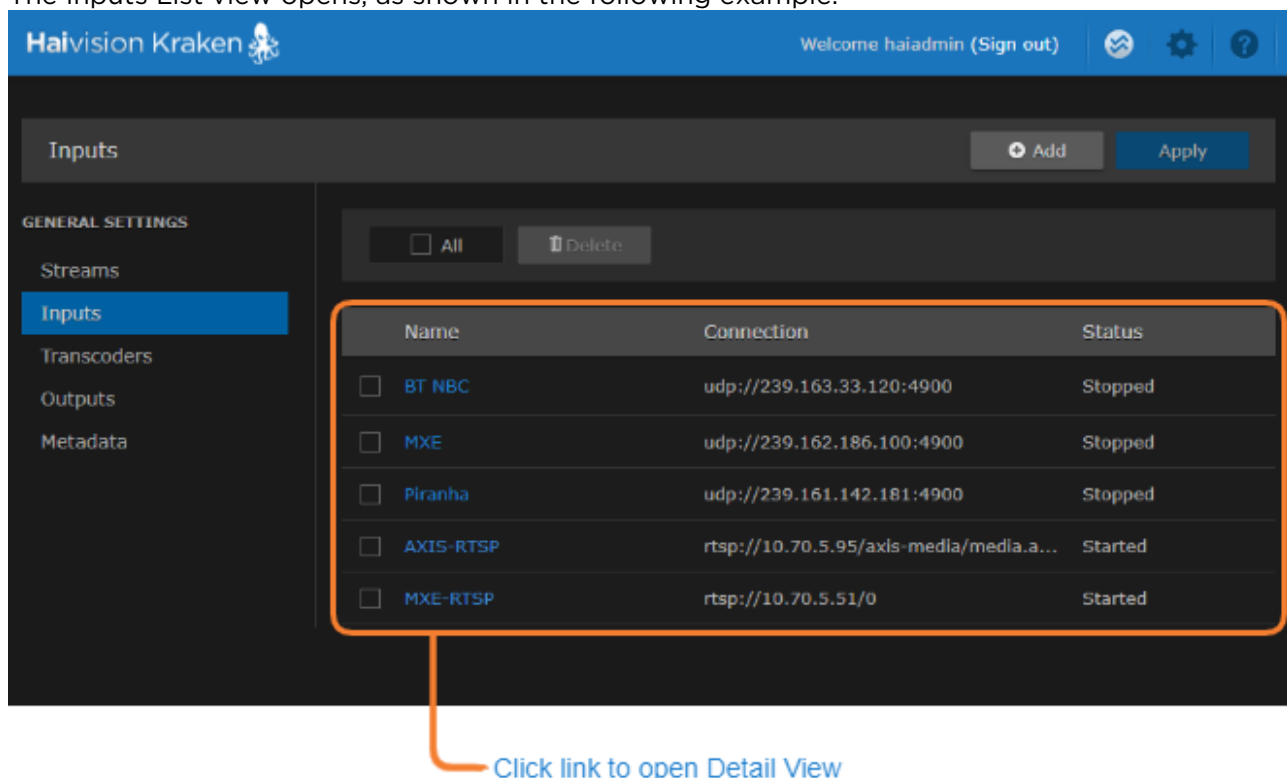

- To add a new input, click the **+ Add** button.
 - To view details or modify the settings for an input, click a line in the table to open the Inputs Detail View.
 - To delete an existing input, check the checkbox next to the item in the list and click the **Delete** button.
2. To apply your changes, click **Apply**.

Related Topics

- [Configuring Input Parameters](#)

- Transport Characteristics

Configuring Input Parameters

To view and configure Input parameters:

1. From the Inputs List view, click the **+** Add button or click any line in the table.
2. On the Inputs Detail View, type in a unique name for the input and select the Source.

3. Select or enter values in the fields to define the input. For details, see [Input Settings](#).
4. The Input parameters vary depending on the hardware setup of the appliance and the Input Source selected.
 - For transcoding, select either TS over UDP (default), RTSP, or Raw Motion JPEG (MJPEG). Type in a valid source URL. For TS over UDP input, select the network interface.
 - To configure SRT input, select TS over SRT for the source and then complete the additional fields under SRT Settings. See [SRT Input Settings](#)
5. (**Kraken CR** or appliance with SDI capture card installed) To encode HD/SD-SDI video, select DeckLink Micro Recorder 1 and then select the DeckLink (capture card) Mode. See "DeckLink Mode" (under [Input Settings](#)).

Tip

For HD/SD-SDI encoding, begin by using "Autodetect" for the DeckLink Mode. If this does not work correctly on your system, refer to "DeckLink Mode" (under [Input Settings](#)) for details on manually selecting the DeckLink Mode.

6. (**Kraken CR** or appliance with Analog Composite capture card installed) To encode Analog Composite video, select Analog Capture 1 and then select the capture card Mode. See "Analog Capture Mode" (under [Input Settings](#)).

7. To apply your changes, click **Apply**.
The new input is added to the Inputs List.
8. To view input statistics, click **Statistics**. For details, see [Input Statistics](#).

Related Topics

- [Input Settings](#)
- [Transport Characteristics](#)

Input Settings

The following table lists the Kraken Input settings:

General SRT Input Settings

General Input Settings

Input Setting	Description/Values
Name	<div style="border: 1px solid #ccc; padding: 5px;"> <p>Note</p> <p>The Input name is not required. Kraken will use the Input URL as the name if none is provided.</p> </div>
Source	<p>Select the Source for the Input, either:</p> <ul style="list-style-type: none"> • TS over UDP: MPEG2 Transport Stream over UDP (no RTP header, default) • TS over SRT: Haivision's Secure Reliable Transport. See SRT (Secure Reliable Transport). • RTSP: Select to configure Kraken to interoperate with ISR "sensors" such as wearable IP cameras, which are typically H.264 RTP/RTSP. See NOTE: below. As of Release 3.1, you may configure Kraken to transmux RTSP input to TS/UDP or TS/SRT output using Bypass mode. <div style="border: 1px solid #ccc; padding: 5px; margin-top: 10px;"> <p>Note</p> <p>Previous Kraken releases supported RTSP Input for H.264 video only under the following conditions:</p> <ul style="list-style-type: none"> • Stream authentication through RTSP URL (username and password) • H.264 video instance selection through RTSP URL </div> <ul style="list-style-type: none"> • Raw Motion JPEG: Allows you to input a Motion JPEG (MJPEG) live stream and transcode the payload into a standard H.264 or HEVC video within an MPEG Transport Stream. • DeckLink Micro Recorder 1 (Kraken CR or SDI capture card must be installed): Select to capture HD/SD-SDI video for baseband input encoding. • Analog Capture 1 (Kraken CR or Analog Composite capture card must be installed): Select to capture Analog Composite Video for baseband input encoding.

Input Setting	Description/Values
URL	<p>Type in the source URL for the Input, for example, <code>udp://239.100.100.100:5000</code></p> <p>Examples of supported input formats:</p> <ul style="list-style-type: none"> <code>udp://239.100.100.100:5000</code> = multicast UDP to 239.100.100.100 port 5000 <code>udp://:5000</code> = unicast UDP. Allows an inbound stream to be sent to this server's IP address on port 5000. <code>tcp://10.66.132.20:4045</code> = unicast TCP on 10.66.132.20 port 4045 <code>rtsp://10.66.162.133/axis-media/media.amp</code> = RTSP input <div data-bbox="277 600 1474 701" style="border: 1px solid #f9e79f; padding: 5px;"> <p>Note Kraken input streams may be UDP unicast or multicast, or TCP unicast.</p> </div>
Source Specific Multicast	<div data-bbox="233 737 1474 940" style="border: 1px solid #f9e79f; padding: 5px;"> <p>Note (As of Release 2.6) Kraken supports IGMPv3 Source Specific Multicast reception, which allows input streams to join a multicast group and filter the input streams based on a specific source IP address. Only streams originating from the specified source IP will be forwarded to Kraken. This allows Kraken to quickly and easily select an input stream in environments with many sources sharing a common multicast IP.</p> </div> <p>When the receiving device specifies a source device IP address, the IGMP protocol will filter out devices that use the same multicast group address and only forward the traffic with the specified source IP address as well the destination IP multicast address to the requesting destination device.</p>
Network Interface	<p>Select the network (Ethernet) interface for the Input, either:</p> <ul style="list-style-type: none"> Auto (default): Uses static route, if defined; otherwise uses the default eth0 eth1 <div data-bbox="233 1167 1474 1293" style="border: 1px solid #f9e79f; padding: 5px;"> <p>Note Network Interface names for Ethernet interfaces may vary, such as eth0/eth1/..., pNp1/pNp2/..., or em1/em2/....</p> </div> <div data-bbox="233 1310 1474 1455" style="border: 1px solid #f9e79f; padding: 5px;"> <p>Caution Because input multicast listening routes are based on IP addresses, do not reuse the same address even if they are assigned to different NICs. Doing so would produce corrupted output in all associated sessions.</p> </div>

Input Setting	Description/Values
Deck Link Mode	<p>(Source must be DeckLink) Select the capture card mode:</p> <ul style="list-style-type: none"> <div data-bbox="277 359 1474 621" style="border: 1px solid #f0e68c; padding: 5px;"> <p>Note</p> <p>DeckLink inputs start up and match the input regardless of whether Autodetect is set or the chosen inputs match. When set to Autodetect, Kraken attempts to detect the input resolution and frame-rate. If the input resolution and frame-rate cannot be detected, then you have the option of providing a resolution and frame-rate hint to the DeckLink card so as to allow the DeckLink card to lock on the input signal. The selected DeckLink input resolution and frame-rate must match the actual input resolution and frame-rate for the signal to be correctly recognized and processed.</p> </div> <div data-bbox="277 621 1474 884" style="border: 1px solid #c1e1c1; padding: 5px;"> <p>Tip</p> <p>Autodetect may not work correctly for some cameras. For instance the capture card may detect a wrong mode. Also the capture card may not detect all sources for all modes. For instance, it may correctly detect a certain camera when it is in 720-60p but not when it is in 720-50p. Therefore, we recommend that you use Autodetect mode when possible and when it works, and use the manual mode selection if necessary. Also, some capture cards do not support “Autodetect” in which case only the supported modes of the capture card will be listed and can be selected.</p> </div> <ul style="list-style-type: none"> Manually select the resolution
Analog Capture Mode	<p>(Source must be Analog Capture) Select the capture card mode:</p> <ul style="list-style-type: none"> Autodetect (default) Manually select the display system (NTSC, PAL, etc.)

General [SRT Input Settings](#)

SRT Input Settings

Input Setting	Description/Values
Mode	<p>Selects the SRT Connection Mode:</p> <ul style="list-style-type: none"> Caller: Kraken acts like a client and connects to a server listening and waiting for an incoming call. Listener (default): Kraken acts like a server and listens & waits for clients to connect to it. Rendezvous: Allows calling and listening at the same time. <div data-bbox="613 1535 1474 1692" style="border: 1px solid #f0e68c; padding: 5px;"> <p>Note</p> <p>To simplify firewall traversal, Rendezvous Mode allows Kraken and the encoder to traverse a firewall without the need for IT to open a port.</p> </div>
Address	<div data-bbox="613 1717 1474 1829" style="border: 1px solid #c1e1c1; padding: 5px;"> <p>Tip</p> <p>You can also enter a Fully Qualified Domain Name (FQDN).</p> </div>

Input Setting	Description/Values
Source Port	<div style="border: 1px solid #ccc; padding: 5px;"> <p>i Note This simplifies firewall configuration as the firewall/NAT rules can be precisely tailored to the SRT stream.</p> </div>
Destination Port	(Caller and Rendezvous Connection Modes) Specifies the UDP destination port for the SRT stream.
Port	(Listener Connection Mode only) Specifies the UDP local port for the SRT stream.
Latency	<p>Specifies how long Kraken will buffer received packets. The size of this buffer adds up to the total latency. A minimum value must be 3 times the round-trip-time (RTT). Range = 20-8000 ms Latency is for the SRT protocol only and does not include the capture, encoding, decoding and display processes of the end-point devices.</p>
Passphrase	<p>(Optional, must match encoder passphrase) This parameter is required if the stream is encrypted and is used to retrieve the cryptographic key protecting the stream. Range = 10-79 UTF-8 characters</p>
Notes	(Optional) Type in any related information or comments

i Note

An asterisk (*) next to a field indicates that it is required.

Input Statistics

The Input Statistics page shows statistics for the selected SDI (DeckLink) or Analog Capture encoding input.

DeckLink	
Service UUID	3e55ea75-26b8-4d83-bc10-f58d7a8f60e6
Keep Alive Counter	120180
Start Time	2019-Apr-09 16:08:07.950624
PID	2039
Running	True
DeckLink Micro Recorder 1	
Input mode auto-detection	True
Keep Alive Counter	120205
Device is opened	True
Device is started	True
Config Mode	-1
Config Pixel Format	UNSET
Video Counter	42948779
Audio Counter	42948779
Drop Counter	0
Video Width	1280
Video Height	720
Video Framerate	59.94
Video Interlaced	False

Configuring Transcoders

Topics Discussed

- [Transcoders List View](#)
- [Configuring Transcoder Parameters](#)
- [Filtering UAS KLV Metadata Tags](#)
- [Transcoder Settings](#)
- [Advanced Shaping Settings](#)
 - [Recommended Start Settings for Advanced Shaping Settings](#)

Transcoders List View

The Transcoders List view displays a summary of defined transcoders for Kraken, including the Name, Resolution, Video Bitrate, Group of Pictures (GOP) size, Audio enable setting, and State for each transcoder. It also provides an option for you to delete transcoders.

To open the Transcoders List View:

1. On the Streaming page, click **Transcoders** on the sidebar. The Transcoders List View opens, as shown in the following example.

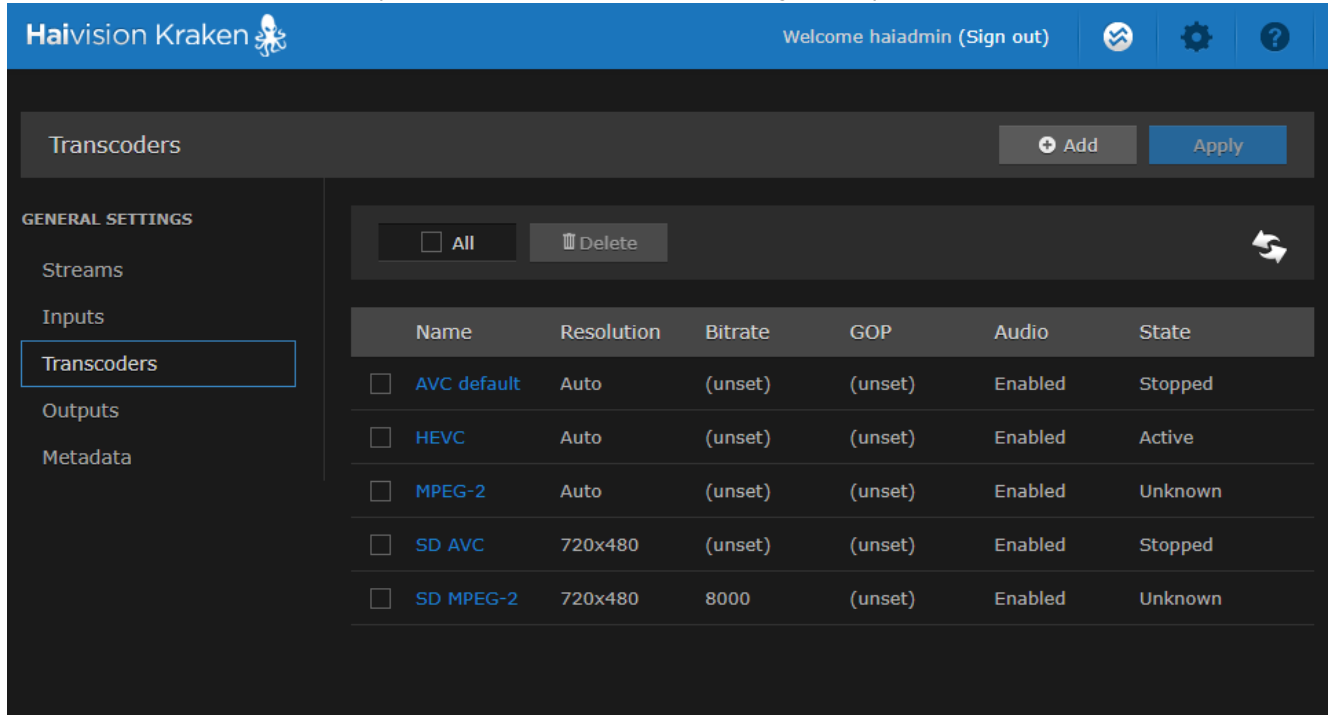

- To refresh the page, click .
 - To add a transcoder, click the **+ Add** button.
 - To view transcoder details or add a transcoder, click a line in the table to open the Transcoders Detail View.
 - To delete one or more existing transcoders, check the checkbox(es) next to the item(s) in the list and click the **Delete** button.
2. To apply your changes, click **Apply**.

Related Topics

- [Configuring Transcoder Parameters](#)

Configuring Transcoder Parameters

Note

If the Resolution fields are left blank or unchanged in the Transcoders section, the resolution of the source stream will remain intact in the outbound stream. However, the GOP Size and Bitrate are set to a default value based on the resolution.

KLK Options

With KLV (Key Length Value) input, you can also configure the transcoder to reduce the KLV data rate by frame-decimating the KLV metadata and/or filtering out data fields from MISB 0601 UAS KLV metadata. This is useful to lower the amount of bandwidth consumed by metadata and thereby allow higher video bitrates within bandwidth-constrained ISR workflows.

- KLV Rate Decimation causes Kraken to ingest KLV metadata at one KLV frame rate and decimate it to another rate. You select the factor (1:N, N=1..60), and then (N-1/N) metadata frames are dropped and only 1/N frames are passed through to the Output Stream. (See "KLV Decimation" under [Transcoder Settings](#))
- KLV Tag Filtering filters out selected data fields from MISB 0601 UAS KLV metadata. You select either a 0601 minimum UAS metadata set or a 0601 minimum security set, or you can define a custom set by removing tags for fields deemed not relevant to your operation. (See [Filtering UAS KLV Metadata Tags](#))

Note

KLV metadata insertion and KLV decimation/filtering are mutually exclusive. If metadata insertion is specified, it will override KLV tag filtering.

To view and configure Transcoder parameters:

1. From the Transcoders List view, click the **+** **Add** button or click any line in the table.

2. On the Transcoders Detail View, type in a unique name for the transcoder.

- Transcoder Name:** A text input field with a blue border.
- Encoder:** A dropdown menu set to 'Software'.
- Format:** A dropdown menu set to 'H.264(AVC)'.
- Video Bitrate:** A text input field with the label 'bitrate in kbps' to its right.
- Resolution:** A dropdown menu set to 'Auto (Detect Continuously)'.
- KLV Metadata:** An unchecked checkbox with the label 'Check this box to pass through KLV data'.
- Frame Rate:** A dropdown menu set to 'Auto (Detect Continuously)'.
- Framing:** A dropdown menu set to 'Auto'.
- GOP Size:** A text input field.
- Intra Refresh:** An unchecked checkbox.

Below the Parameters section is the **Audio Parameters** section, which includes:

- Audio:** A checked checkbox with the label 'Check this box to enable audio on the outbound stream'.
- Audio Bitrate:** A text input field with the label 'bitrate in kbps' to its right.

At the bottom is the **Advanced Parameters** section, which includes:

- Transport Stream Shaping:** An unchecked checkbox.

- (Optional) To enable hardware acceleration on qualified hardware (such as QSV-capable processors or NVIDIA GPUs), select the Encoder type.

- Transcoder Name: p400 1
- Encoder: Hardware (Quadro P400 #1)
- Format: Hardware (Quadro P400 #1)
- Video Bitrate: Hardware (Quadro P400 #2) (bitrate in kbps)
- Resolution: Custom
- Resolution details: W: 1280 x H: 720 (e.g. 1280 x 720)
- KLV Metadata: Check this box to pass through KLV data
- Frame Rate: Auto (Detect Continuously)
- Framing: IBBBP
- GOP Size: (empty field)

- Select or enter values in the fields to define the transcoder (i.e., to change in the outbound stream), for example, the Format, Video Bitrate, or Resolution. For details, see [Transcoder Settings](#).
- To pass through KLV data, check the KLV Metadata checkbox.
- To enable audio on the outbound stream, check the Audio checkbox.
- (Optional) If Transport Stream Shaping is enabled (under Advanced Parameters), you can define additional parameters, as shown in the following example. For details, see [Advanced Shaping](#)

Settings.

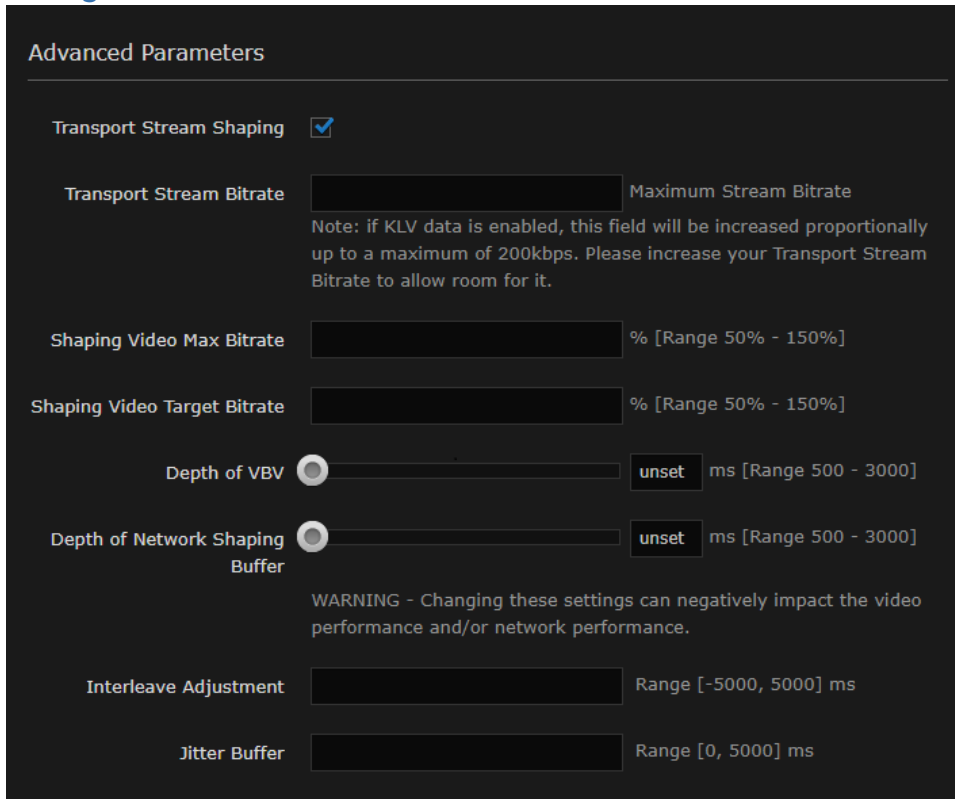

- To configure KLV Rate Decimation, select By Factor for Decimation and then select the factor from the drop-down list. See “Decimation” (under “KLV Decimation Settings”) in [Transcoder Settings](#).

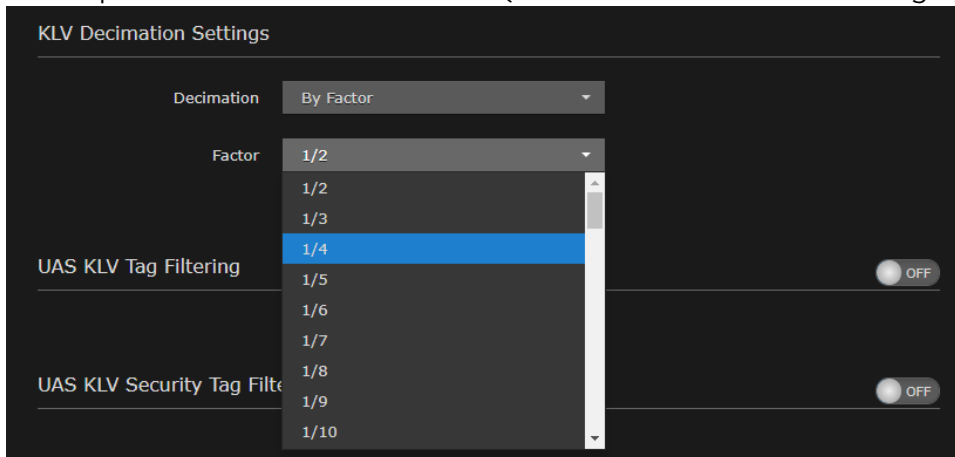

- To configure UAS KLV Tag Filtering or UAS KLV Security Tag Filtering, see [Filtering UAS KLV Metadata Tags](#).
- To apply your changes, click **Apply**.

The new transcoder is added to the Transcoders List.

Related Topics

- [Transcoder Settings](#)

- Audio/Video Characteristics

Filtering UAS KLV Metadata Tags

You can configure the transcoder to filter out data fields from MISB 0601 UAS KLV metadata in order to reduce the KLV data rate. Lowering the amount of bandwidth consumed by metadata allows higher video bitrates within bandwidth-constrained ISR workflows.

You can filter MISB 0601 metadata tags on a per tag basis, by specifying all or any subset of the MISB 0601 tags. If a tag is included, it is allowed to proceed to the metadata elementary stream (ES). Tags that are not included are filtered out of the metadata AU and not transmitted in the metadata ES. Non-MISB 0601 metadata (such as MISB 0605 or custom metadata adhering to SMPTE 336) is not affected by the MISB 0601 filtering.

When filtering MISB 0601 metadata tag 48 (security metadata), you can also filter the security metadata tags defined in MISB 0102.

This is useful to eliminate unwanted KLV information in order to minimize the metadata bandwidth required. You may choose to down-scale and frame-decimate the video and decimate the metadata as well.

Tip

Frame decimation on the video is accomplished by reducing or down-scaling the frame rate of the encoder on the Transcoders page.

To filter UAS KLV metadata tags:

1. From the Transcoders List view, click the link for the transcoder to filter.
2. On the Transcoders Detail View, check the KLV Metadata checkbox to pass through KLV data.
3. To filter MISB 0601 metadata tags, scroll down and toggle the UAS KLV Tag Filtering button to **On**.

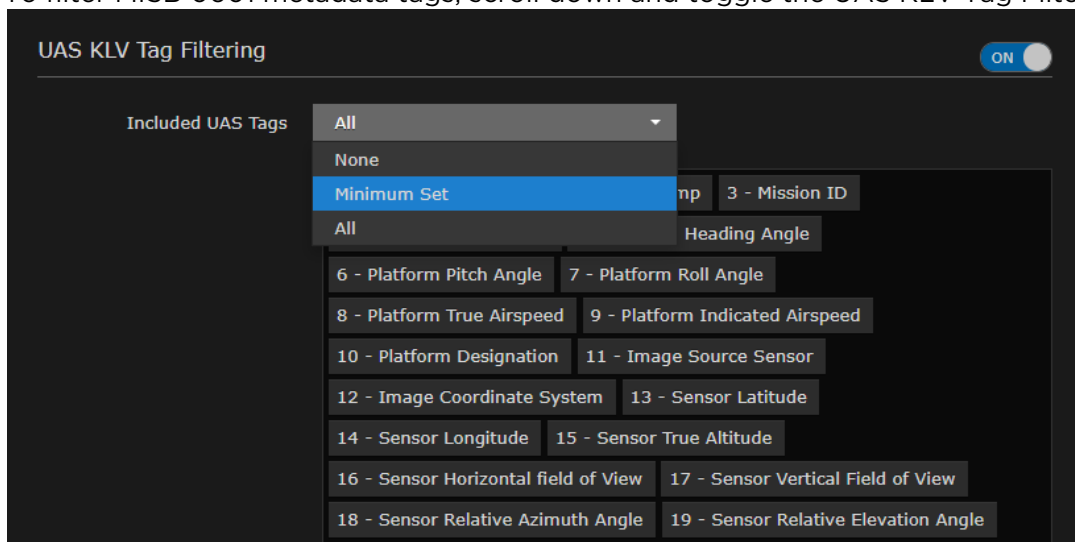

4. To configure the scope of filtering, select either Minimum Set or All from the Included UAS Tags drop-down list.

- To remove tags for fields deemed not relevant to your operation, browse through the list and click **X** next to any tag labels to exclude, i.e., to filter out of the metadata. This creates a new option “Custom Set” on the Included UAS Tags drop-down list.
 - To re-include a tag that has been excluded, click the down arrow at the bottom right of the list box and select the tag from the drop-down list of excluded tags.
5. To filter the security metadata tags defined in MISB 0102, toggle the UAS KLV Security Tag Filtering button to **On**, select Minimum Set or All, and fine-tune the Included Security Tags list as required to configure the scope of filtering.

**Tip**

Make sure #48 is included under UAS KLV Tag Filtering.

6. Fill in the remaining fields and click **Apply**.

Related Topics

- [Configuring Transcoder Parameters](#)

Transcoder Settings

The following table lists the Kraken Transcoder settings:

[Basic Parameters](#) [Audio Parameters](#) [Advanced Parameters](#) [KLV Decimation](#)

UAS KLV Tag Filtering

Basic Parameters

Transcoder Setting	Description/Values
Transcoder Name	Enter a unique name for the transcoder. This name will be selectable from the list of Transcoders when you define a stream.
Encoder	<p>(Optional, to enable hardware acceleration on qualified hardware, if detected) Select the encoding type, either:</p> <ul style="list-style-type: none"> • Software (default, Kraken legacy): CPU-based encoding • Hardware (QSV): Video encoding will be hardware accelerated using the Intel Quick Sync Video capabilities of the processor. • Hardware (<name #n>): Enables encode processing from the Kraken transcoder to be handled by NVIDIA GPUs. Assumes Kraken is running as a VM in an ESXi 6.5+ environment. Offloads the transcoding processing to the NVIDIA GPUs so that the server CPU remains free to be utilized by other applications. See Kraken OVA Deployment Guide. <div style="border: 1px solid green; padding: 5px; margin-top: 10px;"> <p> Tip Capabilities of the particular NVIDIA card dynamically affect available (basic) parameters, for example, NVIDIA does not support Intra-refresh or B-frames.</p> </div>
Format	<p>Select the video compression standard for the outbound stream, either:</p> <ul style="list-style-type: none"> • H.264 (AVC) (default) • H.265 (HEVC) • MPEG-4 (Part 2) • MPEG-2: The stream will be transcoded to MPEG-2 Video (ISO/IEC 13818-2) and MPEG-1 or MPEG-2 audio with closed captioning pass-through. This allows Kraken to inter-operate with legacy systems.
Codec Profile	<p>(Format must be MPEG-2 or MPEG-4) Select the video profile for the encoder:</p> <ul style="list-style-type: none"> • Auto: Defaults to Main profile. • Simple: Specifies that the output encoded video will adhere to the ISO/IEC 13818-2 / MPEG-2 Simple Profile. • Main: Specifies that the output encoded video will adhere to the ISO/IEC 13818-2 / MPEG-2 Main Profile.
Video Bitrate	Type in the Video Bitrate in kbps for the outbound stream, for example, 1024. Range = 150..15000

Transcoder Setting	Description/Values
Resolution	<p>Select the resolution for the outbound stream:</p> <ul style="list-style-type: none"> • Auto (Detect Continuously) (default) • Auto (Detect on Stream Start) • Custom: Type in a horizontal and vertical (W x H) resolution, for example, 1280x720. <div data-bbox="272 447 1474 604" style="border: 1px solid #f0e68c; padding: 5px;"> <p>Note</p> <p>To maintain the resolution of the outbound stream that was detected at stream start (even if the input resolution changes), select “Auto (Detect on Stream Start)”. 720x576 or lower is considered SD resolution.</p> </div> <div data-bbox="272 611 1474 741" style="border: 1px solid #c1e1c1; padding: 5px;"> <p>Tip</p> <p>With NVIDIA encoders, Kraken provides validation of custom resolutions and notification when a stream exceeds supported resolutions.</p> </div>
KLV Metadata	<div data-bbox="272 768 1474 877" style="border: 1px solid #f0e68c; padding: 5px;"> <p>Note</p> <p>Disabled if KLV isn't licensed.</p> </div>
Frame Rate	<p>Select the coded picture frame rate per second (fps):</p> <ul style="list-style-type: none"> • Auto (Detect Continuously) (default) • Auto (Detect on Stream Start) • Select a frame rate from the list: 60..1 <div data-bbox="272 1045 1474 1335" style="border: 1px solid #f0e68c; padding: 5px;"> <p>Note</p> <p>In previous releases, selecting “Auto” caused the frame rate of the outbound stream to be what was detected at stream start. The legacy “Auto” setting has been renamed “Auto (Detect on Stream Start)” since it does an early detection of the input frame rate and uses that as the fixed output frame rate for the transcoder. The new default “Auto (Detect Continuously)” is an additional encoding/transcoding mode where the output Frame Rate follows the source frame rate. This mode monitors the incoming frame rate and if it can detect a steady frame rate that differs from the one it is currently using, it resets the video encoder and configures it accordingly.</p> </div>
Framing	<p>Select the number of B-frames and B reference frames per P-Frames to allow in the output stream:</p> <ul style="list-style-type: none"> • Auto (default): The Kraken software decides how many B-Frames and B reference frames to allow • IP: I and P frames only (lowest delay; lowest quality) • IBP: I, B and P frames • IBBP: I, BB (two B-frames and B reference frames in sequence) and P frames (higher delay; higher quality) • IBBBP: I, BBB (three B-frames and B reference frames in sequence) and P frames (highest delay; highest quality) <div data-bbox="272 1633 1474 1791" style="border: 1px solid #f0e68c; padding: 5px;"> <p>Note</p> <p>B-Frames improve the quality by increasing the efficiency of the encoding, thus allowing higher quality at the same bitrate. But B-Frames increase the encoder processing overhead, e.g., higher CPU utilization of the encoder.</p> </div>

Transcoder Setting	Description/Values
GOP Size	Type in the GOP (Group of Pictures) Size for the outbound stream, for example, 30. Range = 0..1000 <div style="border: 1px solid #ccc; padding: 5px; margin-bottom: 5px;"> <p>Note</p> <p>You may choose to adjust the GOP to get different video quality on the outbound stream or to make the stream compatible with a different system than the original stream was intended for.</p> </div> <div style="border: 1px solid #ccc; padding: 5px;"> <p>Tip</p> <p>Increasing the GOP size can increase the time required for a player to tune into the stream. Reasonable GOP sizes tend to range from half the frame rate to up to 5 times the frame rate. A GOP size equal to the output frame rate is a good rule of thumb.</p> </div>
Intra Refresh	Check this checkbox to enable Intra Refresh for X.264 and X.265. This is an advanced feature that puts the encoder into a mode where it does not generate I-Frames. Instead the individual macro blocks are refreshed and over time all of the picture is refreshed. <div style="border: 1px solid #ccc; padding: 5px;"> <p>Note</p> <p>Not all decoders may support this feature so it can be enabled/disabled as desired.</p> </div>

[Basic Parameters](#)
 [Audio Parameters](#)
 [Advanced Parameters](#)
 [KLV Decimation](#)

UAS KLV Tag Filtering

Audio Parameters

Transcoder Setting	Description/Values
Audio	<div style="border: 1px solid #ccc; padding: 5px; margin-bottom: 5px;"> <p>Tip</p> <p>Kraken will automatically insert a silent audio stream into the output when the input source has no audio (see “Silent Audio Insertion” on page 61)</p> </div> <div style="border: 1px solid #ccc; padding: 5px;"> <p>Note</p> <p>When audio is removed on the outbound stream, the PID for the audio track is removed, as is the reference to it in the PMT.</p> </div>
Audio Codec	(Format must be MPEG-2 or MPEG-4) Select the audio compression algorithm: <ul style="list-style-type: none"> • Auto: Defaults to MPEG1 Layer II • MPEG1 Layer II: Encodes audio using the ISO/IEC 11172-3 / MPEG-1 Layer II algorithm. • MPEG2 AAC ADTS: Encodes audio using the ISO/IEC 13818-7 / MPEG-2 AAC-LC algorithm with an ADTS header.
Audio Bitrate	Type in the Audio Bitrate in kbps for the outbound stream, for example, 128. Range = 14..576 Kbps

UAS KLV Tag Filtering

Advanced Parameters

Transcoder Setting	Description/Values
Performance Control System	(Video Format must be HEVC) Check this checkbox to enable the Performance Control System, an HEVC encoder feature that dynamically monitors the runtime performance of the encoder and adjusts the video encoder quality based on the instantaneous performance of the encoder. The goal is to provide optimal quality of the video encoder based on the performance of the system. It is particularly useful on small form factor (i.e., lower power) systems such as Kraken CR.
Transport Stream Shaping	<p>Check this checkbox to enable Shaping on the outbound stream. Checking this checkbox also displays advanced settings (see Advanced Shaping Settings).</p> <div data-bbox="272 741 1474 898" style="border: 1px solid #ccc; padding: 5px; margin-bottom: 5px;"> <p>Note</p> <p>Traffic Shaping is used on some networks to smooth the traffic and respect the absolute upper limit configured. When Shaping is enabled, you can set the Maximum Bitrate for the Transcoder Stream (see Transport Stream Bitrate in Advanced Shaping Settings).</p> </div> <div data-bbox="272 905 1474 1035" style="border: 1px solid #ccc; padding: 5px;"> <p>Tip</p> <p>When Shaping is enabled, the Video Bitrate becomes the ceiling video bitrate target. When Shaping is disabled, this parameter represents the average video bitrate.</p> </div>
Output Pacing	<div data-bbox="272 1066 1474 1192" style="border: 1px solid #ccc; padding: 5px; margin-bottom: 5px;"> <p>Note</p> <p>Output Pacing is used to make the traffic more or less smooth on the network, to allow the stream traffic to leave the Kraken in a more even manner.</p> </div> <p>When pacing is enabled, you can set the Output Pacing Buffering Interval (see below).</p>
Output Pacing Buffering Interval	<p>(Output Pacing must be enabled) This Buffering Interval defines the depth of the Output Pacing in milliseconds (ranging from 0 to 1000ms). It is used to define the latency and smoothness added by the output pacing.</p> <div data-bbox="272 1339 1474 1465" style="border: 1px solid #ccc; padding: 5px;"> <p>Note</p> <p>The higher the buffer is set, the more smooth the traffic is on the network. However, the optimal buffer setting will depend on the “spikiness” of the source stream.</p> </div>

Transcoder Setting	Description/Values
Interleave Adjustment	<p>(Optional) Type in the number of milliseconds to delay audio before multiplexing (“muxing”). Range = <code>-5000, 5000ms</code></p> <ul style="list-style-type: none"> • -1 (the default) leaves it up to the transcoder to decide. • 0 makes no interleaving adjustment. • > 0 specifies the number of milliseconds to delay audio before muxing. • < -1 Number of milliseconds to delay video before muxing. <div style="border: 1px solid #ccc; padding: 5px; margin-top: 10px;"> <p>Note Interleave adjustment is actually a muxer interleave adjustment of the packets without touching timestamps and does not affect AV sync.</p> </div> <div style="border: 1px solid #ccc; padding: 5px; margin-top: 10px;"> <p>Note The latency within the transcoder pipeline is higher for the video than the audio, so users typically want to delay the audio so that the video comes out of the muxer before the corresponding audio. By default, the transcoder attempts to adjust the interleaving to some appropriate value. This control allows you to override that when desired.</p> </div>
Jitter Buffer	<p>(Optional) Type in the Jitter Buffer for the inbound source/stream. A jitter buffer may be applied to video streams coming in at irregular intervals to help output the video in a steady stream (default = 250 ms). Range = <code>0, 5000ms</code></p> <div style="border: 1px solid #ccc; padding: 5px; margin-top: 10px;"> <p>Note Transcoding latency will be affected proportionately.</p> </div>

[Basic Parameters](#)
[Audio Parameters](#)
[Advanced Parameters](#)
[KLV Decimation](#)

UAS KLV Tag Filtering

KLV Decimation

Transcoder Setting	Description/Values
Decimation	<p>(KLV Metadata pass-through must be enabled) Select “By Factor” to frame-decimate ingested KLV messages to reduce the bandwidth used by the metadata service.</p> <ul style="list-style-type: none"> • None • By Factor: <code>1/2..1/60</code> <div style="border: 1px solid #ccc; padding: 5px; margin-top: 10px;"> <p>Note <code>1/2</code> means divide the amount by half, etc.</p> </div>
Factor	<p>(“By Factor” must be selected) Select the decimation factor.</p>

[Basic Parameters](#)
[Audio Parameters](#)
[Advanced Parameters](#)
[KLV Decimation](#)

UAS KLV Tag Filtering

UAS KLV Tag Filtering (See [Filtering UAS KLV Metadata Tags](#))

Transcoder Setting	Description/Values
UAS KLV Tag Filtering	<p>(KLV Metadata pass-through must be enabled) Specifies a list of tag numbers/labels from the UAS Datalink Local Set that are allowed to be streamed. Tags not included in this list will be discarded. Select either:</p> <ul style="list-style-type: none"> • None • Minimum Set: the set of metadata objects as define in MISB 0902. • All: the set of metadata objects as defined in MISB 0601.
UAS KLV Security Tag Filtering	<p>Specifies a list of tag numbers/labels from the Security Local Data set inside the UAS that are allowed to be streamed. Tags not included will be discarded. Select either:</p> <ul style="list-style-type: none"> • None • Minimum Set: the set of metadata objects as define in MISB 0902. • All: the set of metadata objects as defined in MISB 0102. <div style="border: 1px solid green; padding: 5px; margin-top: 10px;"> <p> Tip #48 must be included under UAS KLV Tag Filtering</p> </div>

 **Note**

An asterisk (*) next to a field indicates that it is required.

Advanced Shaping Settings

 **Caution**

Changing these settings can have a negative impact on the video performance and/or network performance.

 **Tip**

See [Recommended Start Settings for Advanced Shaping Settings](#).

Advanced Setting	Description/Values
<p>Transport Stream Bitrate</p>	<p>(Transport Stream Shaping must be enabled) Type in the Maximum Transport Stream (TS) Bitrate in kbps for the outbound stream, for example, 3000.</p> <p>Kraken automatically generates a minimum value based on the Video Bitrate, Audio Bitrate and whether or not there is KLV metadata. This minimum value may be used by default, or you may set the Maximum TS Bitrate to a higher value (but not lower).</p> <div data-bbox="621 457 1495 716" style="border: 1px solid #ccc; padding: 5px; margin-top: 10px;"> <p>Note</p> <p>If KLV metadata pass-through is enabled, 200 kbps will be added to the Maximum TS Bitrate value by default. If your site is utilizing KLV streams that are higher than 200 kbps, you should increase the Maximum TS Bitrate value to make room for the KLV stream. For example, to use a 1 Mbps KLV stream, you should increase the Maximum TS Bitrate by 800 kbps to allocate enough room in the Kraken output stream for the KLV, Audio and Video.</p> </div> <div data-bbox="621 726 1495 1035" style="border: 1px solid #ccc; padding: 5px; margin-top: 10px;"> <p>Tip</p> <p>If the encoder is overrunning the ceiling bitrate and you have room in the channel to spare, you can increase this value, which allows more room in the channel for higher spikes in the encoder. By default, the Web Interface tries to set this to 20% above the expected aggregate bitrate of the elementary streams. For instance, it adds the Video Bitrate, Audio Bitrate, and expected KLV bitrate and adds 20%. This can be increased, but should probably not drop below 12%. You need at least 3% and sometimes more for the TS packetization and PSI tables, etc.</p> </div>
<p>Shaping Video Max Bitrate</p>	<p>Type in the maximum video bitrate for shaping the outbound stream, as a percentage.</p> <div data-bbox="621 1129 1495 1287" style="border: 1px solid #ccc; padding: 5px; margin-top: 10px;"> <p>Note</p> <p>Increasing this above 80% will increase the quality, but also increases the probability that the encoder will overrun the ceiling. At higher bitrates, it should be possible to increase this to 85%.</p> </div> <div data-bbox="621 1297 1495 1560" style="border: 1px solid #ccc; padding: 5px; margin-top: 10px;"> <p>Tip</p> <p>You can try setting this to 90% or higher to see where you start observing problems due to overrunning the network buffers. In most situations, you should not exceed 100%. The optimal setting is reached when this value is as close to 100% as possible without overrunning the buffers. This depends on a large number of factors, including Bitrate, Frame Rate, GOP size, Resolution, scene complexity, and VBV size.</p> </div>
<p>Shaping Video Target Bitrate</p>	<p>Type in the target video bitrate for shaping the outbound stream, as a percentage.</p> <div data-bbox="621 1644 1495 1801" style="border: 1px solid #ccc; padding: 5px; margin-top: 10px;"> <p>Tip</p> <p>As a general rule, keep this at 70% for all operating points. It should be lower than the Shaping Video Max Bitrate and lower than 100%. 70% is fairly optimal for the Kraken's encoder.</p> </div>

Advanced Setting	Description/Values
Depth of VBV	<p>Type in or adjust the slider to specify the value in milliseconds for the Video Buffering Verifier (VBV) depth.</p> <div data-bbox="623 317 1495 527" style="border: 1px solid #f0e68c; padding: 5px;"> <p>Note</p> <p>The VBV is a theoretical MPEG video buffer model used to ensure that an encoded video stream can be correctly buffered and played back at the decoder device. By definition, the VBV will not overflow nor underflow when its input is a compliant MPEG stream.</p> </div> <div data-bbox="623 533 1495 659" style="border: 1px solid #c1e1c1; padding: 5px;"> <p>Tip</p> <p>This is the depth of the CBR buffer in the decoder VBV model in milliseconds.</p> </div> <p>A value that you should strive for is 1000ms; lower values may decrease the rate at which the encoder overruns the network buffers at lower bitrates. Increasing this parameter increases latency and also increases quality. It should not be lowered below 1000ms. A good quality encoder will make intra frames 12- 15 times larger than non-intra frames. At 30fps, this means half of the stream bitrate is consumed for a single video frame. Since it must fit inside the VBV, the optimal point for our low delay application is 1000ms.</p>
Depth of Network Shaping Buffer	<p>Type in or adjust the slider to specify the value in milliseconds for the network shaping buffer depth.</p> <div data-bbox="623 963 1495 1278" style="border: 1px solid #f0e68c; padding: 5px;"> <p>Note</p> <p>This is the depth in milliseconds of the network traffic shaper's buffers. Since a good quality encoder will generate an intra frame consuming approximately 50% of the available bitrate in one frame, this is the interval over which the bitrate spike of the intra frame is sent out over the network to keep it inside the channel bitrate. If the encoder overshoots this buffer, because the bitrate is too low for the resolution, frame rate, and/or scene complexity, the encoder will overrun this buffer. As a result, a decoder will receive a corrupt stream.</p> </div>

Recommended Start Settings for Advanced Shaping Settings

Following are the recommended start settings when using the Advanced Shaping settings:

Shaping Video Max Bitrate	100%
Shaping Target Bitrate	70%
VBV Size	1000ms
Network Shaping Buffer	1000ms

The goal should be to try and maximize the channel utilization (and thus the quality) while minimizing the shaping buffer overruns and minimizing the latency. Starting with the above values, you may try the following:

- Increase the bitrate percentages to improve quality.
- Increase the VBV and network shaping size to decrease bitstream drop based on shaping buffer overrun.

We do *not* recommend dropping the VBV and/or network shaping buffer much below 1000ms.

Silent Audio Insertion

Kraken provides a valid silent (blank) audio track, which may be inserted within streams that did not originally contain any audio, in order to achieve Furnace interoperability with these specific streams. Kraken will automatically:

- Insert a silent audio stream into the Kraken output when the input source has no audio.
- Utilize an audio stream from the source, should one become available after the transcoder session has started.
- Start silence injection should the audio stream become unavailable in the source after the transcoder session has started.
- Adapt to streams where the source audio stream becomes intermittently available and unavailable unexpectedly within the source (assuming the availability/non-availability of audio in the source stream does not change more rapidly than 30 second intervals).

Note

There may be some transition artifacts. If you disable audio in the Transcoder session configuration, no silence injection will be performed.

Configuring Outputs

Note

In addition, you can select the network interface for the Output. Kraken may be configured to output streams to any of the available Network Interface Cards (NICs).

You can also enable Session Announcement Protocol (SAP) transmission for the stream to provide a playlist to viewers. SAP is a protocol for broadcasting multicast session information. An SAP announcer periodically multicasts an announcement packet to a well known multicast address and port. SAP listeners will listen on the well known SAP address and learn of all the sessions being announced.

When SAP is enabled, Kraken sends an SAP signal out to the player when it starts streaming. Any player that supports the SAP protocol will provide the end user an automatic playlist when Kraken is streaming.

Topics Discussed

- [Outputs List View](#)
- [Configuring Output Parameters](#)
- [Output Settings](#)

Outputs List View

The Outputs List view displays a summary of defined outputs for Kraken, including the Output Name, Destination (output) URL, and Status for each output. It also provides an option for you to delete an output.

To open the Outputs List View:

1. On the Streaming page, click **Outputs** on the sidebar.

The Outputs List View opens, as shown in the following example, displaying the defined outputs.

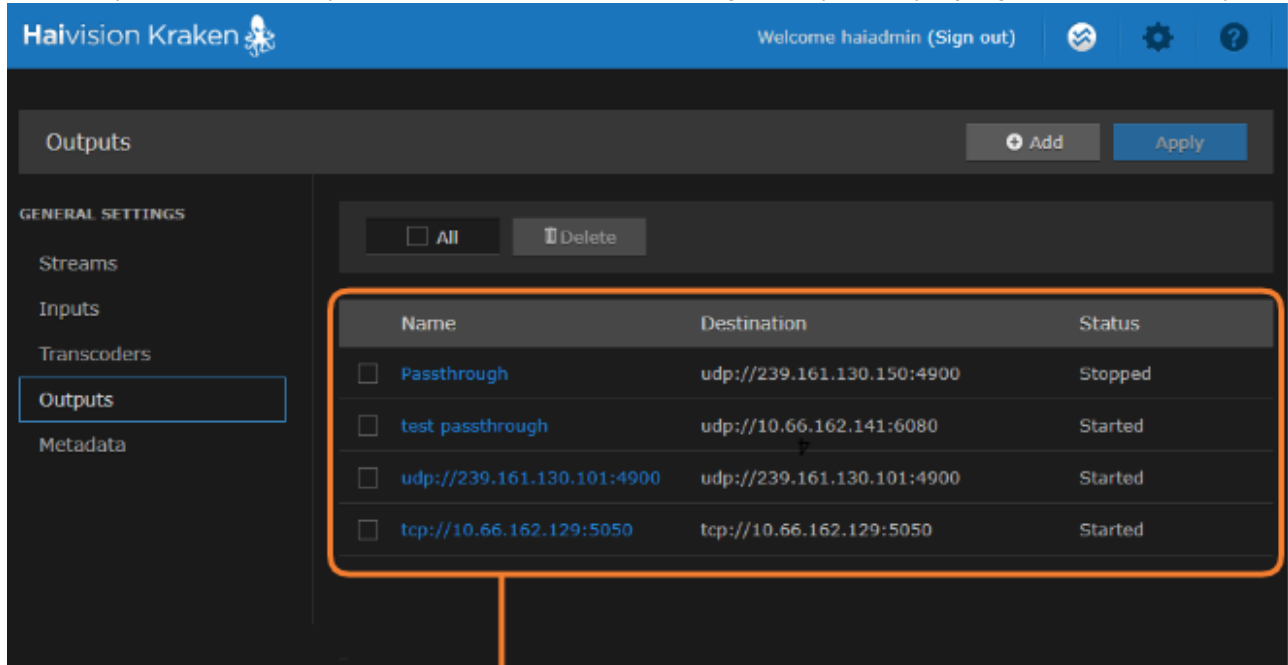

- To add an output, click the **+** **Add** button.
- To view output details or add an output, click a line in the table to open the Outputs Detail View.
- To delete an existing output, check the checkbox next to the item in the list and click the **🗑** **Delete** button.

2. To apply your changes, click the **Apply** button.

Related Topics

- [Configuring Output Parameters](#)
- [Transport Characteristics](#)

Configuring Output Parameters

To view and configure Output parameters:

1. From the Outputs List view, click the **+** **Add** button or click any line in the table.
2. On the Outputs Detail View, type in a unique name for the output and an output URL, for example, `udp://239.100.100.100:4900`.

- Parameters:** Includes fields for 'Name', 'Protocol' (set to 'Default'), and 'URL' (with an example 'udp://239.100.100.100:6000').
- Link Parameters:** Includes 'Network Interface' (set to 'Auto'), 'MTU' (range [124 - 1374]), 'TTL' (range [0 - 255]), and 'ToS' (range [0 - 255]).
- SAP:** Includes a 'Transmit SAP' checkbox, and fields for 'Name', 'Description', 'Keywords', 'Author', 'Address' (pre-filled with '224.2.127.254'), and 'Port' (pre-filled with '9875').

3. Select or enter values in the fields to define the output. See [Output Settings](#).
4. To modify link parameters, such as the MTU (Maximum Transmission Unit) size, TTL (Time-to Live for stream packets), or To (Type of Service) values, type these in.

- To configure SRT output, select TS over SRT for the source and then complete the additional fields under SRT Settings. See [SRT Output Settings](#).

Parameters

Name

Protocol TS over SRT

SRT Settings

Mode Caller

Address IP or Hostname

Source Port Auto-Assign

Destination Port

Latency

Encryption (None)

Passphrase

Link Parameters

MTU [124 - 1374]

TTL [0 - 255]

ToS [0 - 255]

Bandwidth Overhead [5 - 100] %

- To apply your changes, click **Apply**.
The new output is added to the Outputs List.

Related Topics

- [Output Settings](#)
- [Transport Characteristics](#)

Output Settings

The following table lists the Kraken Output settings:

[General](#) [Link Parameters](#) [SAP](#) [SRT Output Settings](#)

General Settings

Output Parameter	Description/Values
Name	<p>Note</p> <p>The Output name is not required. Kraken will use the Output URL as the name if none is provided.</p>
Protocol	<p>Select the Protocol type for the output streaming format:</p> <ul style="list-style-type: none"> • Default (TS over UDP) • To use Haivision’s Secure Reliable Transport (SRT) input and output streaming format, select TS over SRT for the protocol. <p>For more information, please refer to the SRT Deployment Guide.</p>
URL	<p>(Protocol must be "Default") Type in the URL for the Output, for example, <code>udp://239.100.100.100:4900</code></p> <p>Examples of supported output formats:</p> <ul style="list-style-type: none"> • <code>udp://239.100.100.100:4900</code> = multicast UDP on 239.100.100.100 port 4900 • <code>udp://10.1.10.10:4900</code> will send unicast UDP to host 10.1.10.10 on port 4900 • <code>tcp://10.66.132.20:4045</code> = unicast TCP on 10.66.132.20 port 4045 <p>Note</p> <p>Kraken output streams may be UDP unicast or multicast, or TCP unicast. However, some limitations have been observed with TCP output to third-party media players.</p>

[General](#) [Link Parameters](#) [SAP](#) [SRT Output Settings](#)

Link Parameters

Output Parameter	Description/Values
Network Interface	<p>(Protocol must be "Default") Select the network (Ethernet) interface for the Output, either:</p> <ul style="list-style-type: none"> • Auto (uses static route, if defined; otherwise uses the default) • <eth0> • <eth1> • ... <div style="border: 1px solid #f0e68c; padding: 5px; margin-top: 10px;"> <p>Note</p> <p>Network Interface names for Ethernet interfaces may vary, such as eth0/eth1/..., pNp1/pNp2/..., or em1/em2/....</p> </div>
MTU	<p>(Maximum Transmission Unit Size) Specifies the maximum allowed size of IP packets for the outgoing data stream.</p> <p>Range = 124..1374</p> <div style="border: 1px solid #c8e6c9; padding: 5px; margin-top: 10px;"> <p>Tip</p> <p>You may want to change the MTU on the outbound Kraken stream in order to be compatible with network segments or other systems/devices.</p> </div>
TTL	<p>(Time-to Live for stream packets) Specifies the number of router hops that IP packets from this stream are allowed to traverse before being discarded.</p> <p>Range = 0..255</p>
ToS	<p>(Type of Service) Specifies the desired quality of service (QoS). This value will be assigned to the Type of Service field of the IP Header for the outgoing streams.</p> <p>Range = 0..255 (decimal) or 0x00..0xFF (hex)</p> <div style="border: 1px solid #e0e0e0; padding: 5px; margin-top: 10px;"> <p>Important</p> <p>A DiffServ or DSCP (Differentiated Services Code Point) value must be converted to a ToS precedence value. For example, AF41 or DSCP 34 becomes ToS 136. For more information, see RFC2474.</p> </div> <div style="border: 1px solid #fff9c4; padding: 5px; margin-top: 10px;"> <p>Note</p> <p>The ToS setting must be chosen so as to not interfere with Voice over IP systems and other equipment that may reside on your network. For example, when the ToS value for a stream is set to 0xB8, it can interfere with some third party Voice / IP Telephony systems.</p> </div>

Output Parameter	Description/Values
Bandwidth Overhead (%)	<p>(Protocol must be TS over SRT) Specifies how much data SRT is allowed to add to the transmission over the actual bitrate of the stream being transcoded. This defines the extra bandwidth used to accommodate SRT controls as well as retransmission of lost packets. For example, with the overhead set to the default 25%, for a 10 MBit/s MPEG-TS stream, SRT is allowed to use 12.5 MBit/s of bandwidth on the network link. Range = 5-100% (default value is 25%).</p> <div style="border: 1px solid #ccc; padding: 5px; margin-top: 10px;"> <p>Note SRT streams may temporarily overshoot the defined bandwidth overhead limit.</p> </div>

General Link Parameters SAP SRT Output Settings

SAP (Protocol must be "Default")

Output Parameter	Description/Values
Transmit SAP	Check this checkbox to enable SAP announcements.
Name	<div style="border: 1px solid #ccc; padding: 5px; margin-top: 10px;"> <p>Note Name is a required field for SAP entry.</p> </div>
Description	(Optional) Enter an expanded description of the Session.
Keywords	(Optional) Enter one or more keywords to associate with the Session. Keywords can serve as filters.
Author	(Optional) Enter the name of the program's author.
Address	<p>Type in a valid multicast address for the SAP announcement.</p> <div style="border: 1px solid #ccc; padding: 5px; margin-top: 10px;"> <p>Note Leave this blank to use the standard SAP address.</p> </div>
Port	<p>Type in a valid port number for the SAP announcement. Range = 1025-65535</p> <div style="border: 1px solid #ccc; padding: 5px; margin-top: 10px;"> <p>Note Leave this blank to use the standard SAP port.</p> </div>

SRT Output Settings

Output Parameter	Description/Values
Mode	<p>Selects the Connection Mode for the SRT output:</p> <ul style="list-style-type: none"> • Caller: Kraken acts like a client and connects to a server listening and waiting for an incoming call. • Listener: Kraken acts like a server and listens & waits for clients to connect to it. • Rendezvous: Allows calling and listening at the same time. <div style="border: 1px solid green; padding: 5px; margin-top: 10px;"> <p> Tip</p> <p>When using Listener or Rendezvous mode with multiple active interfaces, be sure to set the Default Interface on the Network page (see Network Settings). Listener and Rendezvous output modes require that an IP address be specified in the endpoint. However, since you cannot specify which interface to use with an SRT output, setting the Default Interface forces Kraken to use that specified interface for SRT. Otherwise the SRT endpoint may not receive the stream from Kraken.</p> </div>
Address	(Mode must be Caller or Rendezvous) The target IP address or hostname for the SRT stream (i.e., another device such as HMP or Media Gateway).
Source Port	(Mode must be Caller or Rendezvous) The UDP source port for the SRT stream, which is the unique port over which Kraken will be sending the SRT stream. You can (optionally) specify the UDP source port. If not filled in, an ephemeral source port will be assigned (between 32768 and 61000).
Destination Port	(Mode must be Caller or Rendezvous) The port over which the other device (i.e., HMP or Media Gateway) will be listening (between 1025 and 65535).
Latency	<p>Specifies how long Kraken will buffer received packets. The size of this buffer adds up to the total latency. A minimum value must be 3 times the round-trip-time (RTT).</p> <p>Range = 20 - 8000ms</p> <p>Latency is for the SRT protocol only and does not include the capture, encoding, decoding and display processes of the end-point devices.</p>
Encryption	<p>Select the AES (Advanced Encryption Standard) encryption key length and cipher:</p> <ul style="list-style-type: none"> • None (default) • AES-128 • AES-256
Passphrase	(Only required and accepted if Encryption is enabled) Specifies a string used to generate the encryption keys to protect the stream (between 10 and 79 UTF8 characters).
Notes	(Optional) Type in any related information or comments.

i Note

An asterisk (*) next to a field indicates that it is required.

Configuring Metadata Capture

Note

KLV Metadata Capture is an optional feature which may be installed at the factory or via a field upgrade by installing a license file.

From the Metadata pages, you can configure Kraken to capture either KLV (Key Length Value) or CoT (Cursor on Target) metadata and then incorporate data information within the metadata elementary stream of the standard MPEG Transport Stream. You can set up multiple metadata inputs to include in Transport Streams. Kraken supports up to three metadata input types: either from the COM1 serial port, the HD-SDI interface, or a user definable network port (up to eight UDP inputs).

- **Serial port:** The Kraken SDI extracts either KLV or CoT metadata packets from the serial port. From the Metadata Detail View, you must specify the Data Format, and for CoT metadata, the Max Aircraft-SPI Delta.
- **SDI:** The Kraken SDI extracts KLV metadata packets from the HD-SDI interface as per MISB RP 0605.2. Only progressive scan formats are supported (i.e., 1280x720p and 1920x1080p). Kraken can capture only 1024 bytes of KLV metadata per video frame.
- **Network:** Kraken can receive either (a) KLV payload encapsulated in UDP or (b) CoT inside UDP that is converted to KLV and then streamed. You must specify the UDP port on which Kraken will listen for incoming metadata. The Multicast Address is only required for reception of multicast metadata, or if you only want to accept messages coming from a specific sender.

You can define a small set of static KLV objects (i.e., mission IDs and security classification) for KLV and CoT metadata sources. For more information, see [Configuring KLV Metadata Insertion](#).

CoT/UDP and CoT/Serial metadata sources can also be retransmitted to other IP destinations. For more information, see [Configuring CoT Retransmission](#).

Topics Discussed

- [Metadata List View](#)
- [Configuring Metadata Parameters](#)
- [Configuring CoT Retransmission](#)
- [Configuring KLV Metadata Insertion](#)
- [Metadata Settings](#)

Metadata List View

The Metadata List View displays a summary of defined metadata sources for Kraken, including the Source Name, Type (Input Method), Data Format (KLV or CoT), and Parameters (Network Settings) for each source. It also provides an option for you to delete a source.

1. On the Streaming page, click **Metadata** on the sidebar. The Metadata List View opens, as shown in the following example.

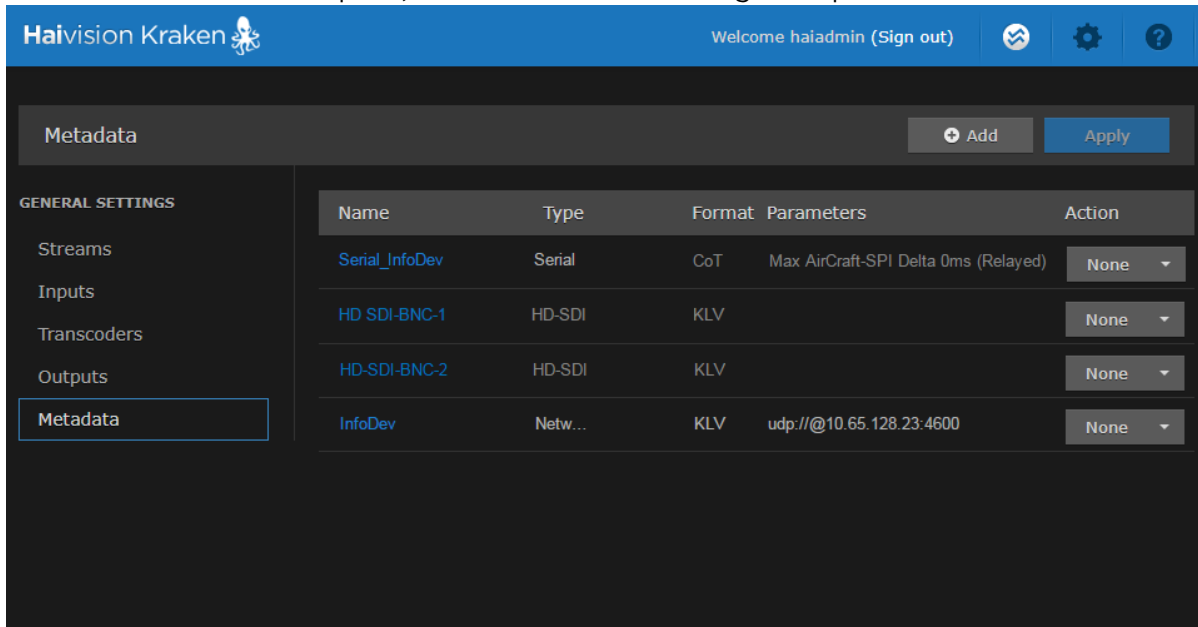

- To add a metadata source, click the **+** **Add** button.
 - To view details or modify the settings for a metadata source, click a line in the table to open the Metadata Detail View.
 - To delete a metadata source, click the drop-down list under Actions and select **Delete**.
2. To apply your changes, click **Apply**.

Related Topics

- [Configuring Metadata Parameters](#)

Configuring Metadata Parameters

To view and configure Metadata source parameters:

1. From the Metadata List view, click the **+** **Add** button or click any line in the table.
2. On the Metadata Detail View, type in the source Name and select the Input Method, either Serial, HD-SDI (Video Source), or Network (UDP).

The remaining parameters vary depending on the Input Method selected. For more information, see [Metadata Settings](#).

[HD-SDI Source](#) [Serial Source](#) [Network Source](#)

HD-SDI Source

To configure HD-SDI (Video Source) input:

1. Select Video Source for the Input Method (as shown in the figure above).
2. (Optional) To define a set of static KLV objects to be used to replace erroneous or insert missing metadata within outbound TS streams, see [Configuring KLV Metadata Insertion](#).
3. To apply your changes, click **Apply**.

The new source is added to the Metadata List.

HD-SDI Source [Serial Source](#) Network Source

Serial Source

To capture CoT or KLV metadata from the serial port:

1. Select Serial for the Input Method, as shown in the following example.

- Metadata:** Includes a 'Name' text field, an 'Input Method' dropdown menu set to 'Serial', and a 'Serial Port' dropdown menu set to 'Enter manually...' with an empty text input field below it.
- Input Settings:** Includes a 'Data Format' dropdown menu set to 'KLV'.
- Serial Settings:** Includes dropdown menus for 'COM Port' (set to 'RS-232'), 'Baud Rate' (set to '115200'), 'Data Bits' (set to '8'), 'Parity' (set to 'None'), 'Stop Bits' (set to '1'), and 'Flow Control' (set to 'None').
- Mission ID Insertion:** Includes a 'Mission ID' text field.
- Security Data Set Insertion:** Includes a toggle switch currently set to 'OFF'.

2. Select the serial port from the drop-down list or type in the text box.

3. If CoT has been installed, select CoT for the Data Format (under Input Settings) and fill in the [Max AirCraft-SPI Delta](#) and [SPI UID](#).
4. If required, adjust the Serial settings.
5. (Optional) For CoT sources, you can configure CoT Relaying to retransmit CoT sources to other IP destinations for analysis and archiving. See [Configuring CoT Retransmission](#).
6. (Optional) To define a set of static KLV objects (i.e., Mission IDs and Security Classification) to be used to replace erroneous or insert missing metadata within outbound TS steams, see [Configuring KLV Metadata Insertion](#).
7. To apply your changes, click **Apply**.

The new source is added to the Metadata List.

Network Source

To configure a network input:

1. Select Network (UDP) for the Input Method, as shown in the following example.

2. If CoT has been installed, select CoT for the Data Format (under Input Settings) and fill in the [Max AirCraft-SPI Delta](#) and [SPI UID](#).
3. If required, under Network Settings, select Multicast for the type and fill in the multicast address and port.
4. (Optional) For CoT sources, you can configure CoT Relaying to retransmit CoT sources to other IP destinations for analysis and archiving. See [Configuring CoT Retransmission](#).

5. (Optional) To define a set of static KLV objects (i.e., Mission IDs and Security Classification) to be used to replace erroneous or insert missing metadata within outbound TS steams, see [Configuring KLV Metadata Insertion](#).
6. To apply your changes, click **Apply**.

The new source is added to the Metadata List.

Related Topics

- [Metadata Settings](#)

Configuring CoT Retransmission

From the Metadata Detail View, you can configure CoT retransmission of COT metadata received over the Serial or UDP interface. The metadata will be retransmitted as a CoT/UDP unicast or multicast stream so that multiple CoT listeners can access the source CoT data. You can retransmit up to 8 CoT/UDP messages.

To configure CoT Retransmission:

1. From the Metadata List View, create or click the link for a serial or UDP CoT metadata source to retransmit. For details on setting up the metadata source, see [Configuring Metadata Parameters](#).
2. On the Metadata Detail View, (if necessary) scroll down the page and toggle the CoT Relaying button to **On** (as shown in the following example).

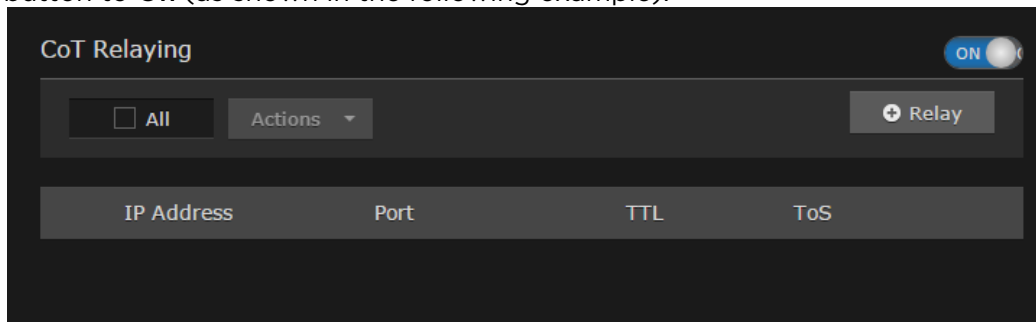

3. To add a CoT retransmission destination, click the **+ Relay** button.
4. On the Add CoT Relay dialog, enter the IP Address and Port for the destination.

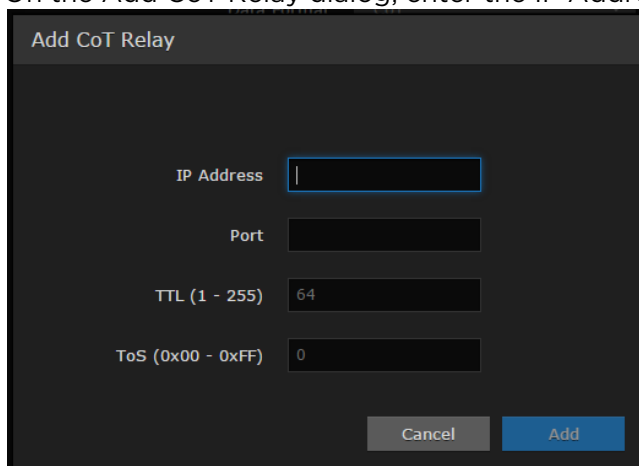

5. Click **Add**.

The stream is added to the list:

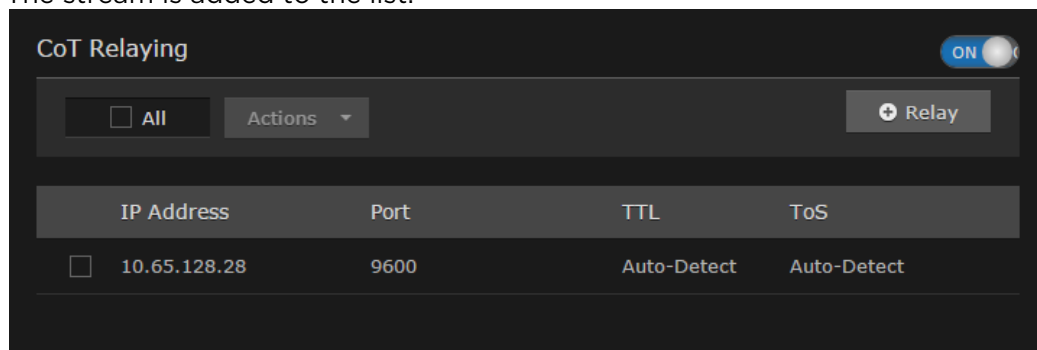

6. To edit or delete a CoT relay destination, select the relay from the list and select Edit or Delete from the Actions drop-down menu.

Related Topics

- [Metadata Settings](#)

Configuring KLV Metadata Insertion

From the Metadata Detail View, you can define a small set of static KLV objects (i.e., mission IDs and security classification) for KLV and CoT metadata sources. This allows customers to modify erroneous or insert missing metadata within outbound TS steams. These options are available:

- Configure a mission ID string of up to 127 characters: When the mission ID is configured, any received UAS KLV dataset will be processed in order to modify the existing mission ID or add a mission ID element if not there with the configured value.
- Enable or disable the update/generation of the security data set in UAS messages: When this feature is enabled, you then specify the classification (Unclassified, Restricted, Confidential, Secret, or Top Secret), the classifying country, and the object country/ies (up to 6) (using the proper ISO 3-letter country code).

Note

Metadata insertion and KLV decimation/filtering are mutually exclusive. If metadata insertion is specified, it will override KLV tag filtering.

To configure insertion of static KLV objects:

1. From the Metadata List View, click the link for the metadata source to define static KLV objects. For details on setting up the metadata source, see [Configuring Metadata Parameters](#).
2. On the Metadata Detail View, if necessary, scroll down the page and (optional) type in a mission ID string of up to 127 characters in the Mission ID text box.

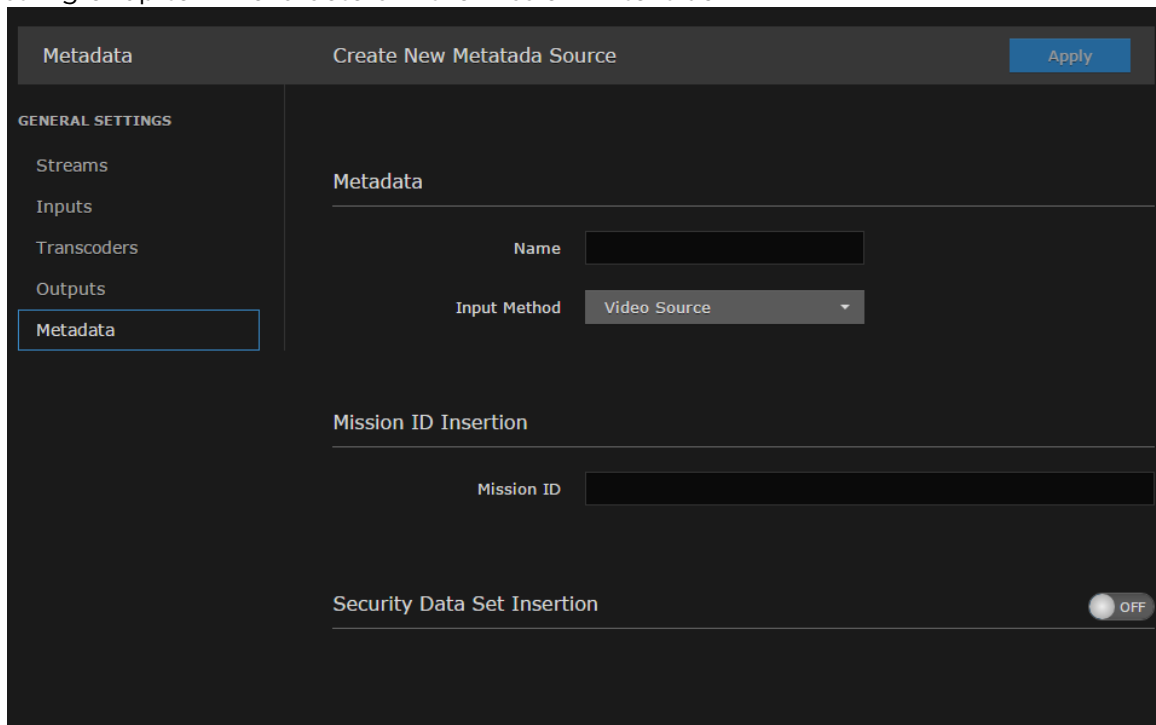

- (Optional) To enable the update/generation of the security data set in UAS messages, toggle the Security Data Set Insertion button to **On** (as shown in the following example).

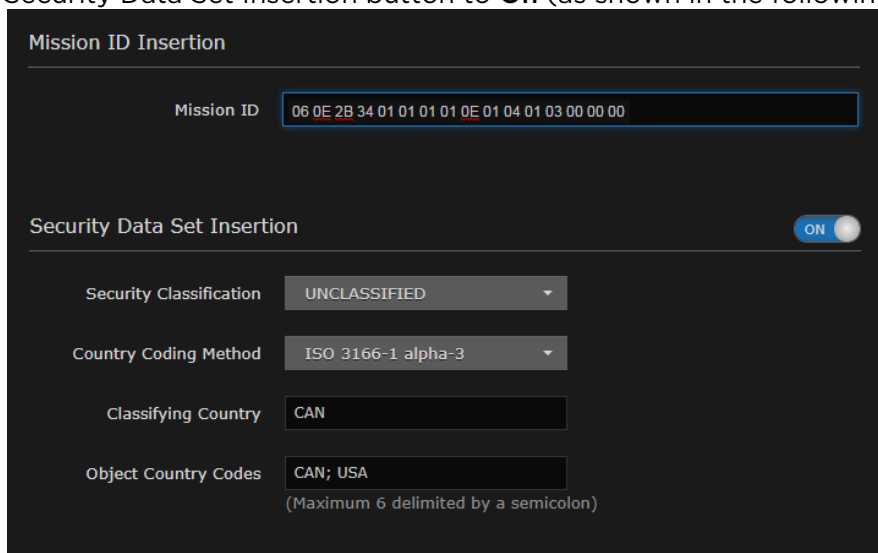

- Fill in the remaining fields and click **Apply**.

Related Topics

- [Metadata Settings](#)

Metadata Settings

The following table lists the Kraken Metadata settings:

[General](#) [Input Settings](#) [Network Settings](#) [CoT Relaying](#) [KLV Insertion](#)

General

Metadata Setting	Default	Description/Values
Name	n/a	Enter a unique name for the metadata source.
Input Method	HD-SDI	Select the input interface for the source, either: <ul style="list-style-type: none"> Serial Video Source (HD-SDI) Network (UDP)
Serial Port	n/a	(Serial input only) Enter the serial port name if not auto-detected. For example, <code>/dev/ttyS0</code> or <code>/dev/ttyUSB1</code> .

[General](#) [Input Settings](#) [Network Settings](#) [CoT Relaying](#) [KLV Insertion](#)

Input Settings

Metadata Setting	Default	Description/Values
Input Settings (Serial or Network input)		
Data Format	KLV	Select the data format for the metadata. <ul style="list-style-type: none"> KLV (Key Length Value) or CoT (Cursor on Target)
Max Aircraft-SPI Delta	0 ms	(CoT input only) Specifies the maximum delta between SPI and Aircraft message time-stamps for them to be considered a valid pair that can be converted to KLV. 0..1000 ms
SPI UID	n/a	(CoT input only) Double-click the text box to display the list of the SPI messages detected by Kraken and select a string for the UID filter.

[General](#) [Input Settings](#) [Network Settings](#) [CoT Relaying](#) [KLV Insertion](#)

Network Settings

Metadata Setting	Default	Description/Values
Network Settings (UDP Input)		
Type	Unicast	Select the stream type, either unicast or multicast.

Metadata Setting	Default	Description/Values
Network Settings (UDP Input)		
Multicast Address	n/a	(Optional) The address is only required for reception of multicast metadata. In this case, you need to provide the multicast IP address to which the data is being sent. You can also specify the address if you only want to accept KLV messages coming from a specific sender.
Port	n/a	(Required) Specifies the local UDP port on the Kraken that is receiving the packets.

[General](#)
[Input Settings](#)
[Network Settings](#)
[CoT Relaying](#)
[KLV Insertion](#)

CoT Relaying

Metadata Setting	Default	Description/Values
CoT Relaying (See Configuring CoT Retransmission)		
CoT Relaying	Off	When set to On, the system will retransmit received CoT/UDP or CoT/Serial metadata to up to 8 other hosts over UDP. <code>on,off</code>
+Relay	n/a	Use to specify the IP address and UDP port for each relayed packets. You can optionally specify the <code>ttl</code> and <code>tos</code> .
TTL	64	(Time-to Live for stream packets) Specifies the number of router hops that IP packets from this stream are allowed to traverse before being discarded. Range = <code>0..255</code>
ToS	0xB8	(Type of Service) Specifies the desired quality of service (QoS). This value will be assigned to the Type of Service field of the IP Header for the outgoing streams. Range = <code>0..255</code> (decimal) or <code>0x00..0xFF</code> (hex)

Important

A DiffServ or DSCP (Differentiated Services Code Point) value must be converted to a ToS precedence value. For example, AF41 or DSCP 34 becomes ToS 136. For more information, see RFC2474.

Note

The ToS setting must be chosen so as to not interfere with Voice over IP systems and other equipment that may reside on your network. For example, when the ToS value for a stream is set to 0xB8, it can interfere with some third party Voice / IP Telephony systems.

[General](#)
[Input Settings](#)
[Network Settings](#)
[CoT Relaying](#)
[KLV Insertion](#)

KLV Insertion

Metadata Setting	Default	Description/Values
KLV Insertion (See Configuring KLV Metadata Insertion)		
Mission ID Insertion	n/a	Enter a string of up to 127 characters.
Security Data Set Insertion	Off	When set to On, enables reclassification of received UAS KLV messages. <code>on,off</code>
Security Classification	UNCLASSIFIED	Specifies the classification of the security data set: UNCLASSIFIED, RESTRICTED, CONFIDENTIAL, SECRET, TOP SECRET
Country Coding Method	ISO 3166-1 alpha-3	The country coding method: ISO 3166-1 alpha-3 (only)
Classifying Country	n/a	The ISO 3166-1 3-letter code for the classifying country.
Object Country Codes	n/a	The ISO 3166-1 3-letter code(s) for up to six object countries separated by semicolons.

System Administration

Note

Before proceeding, make sure that the appliance is set up correctly and the network connection is established. For information on installing and connecting to your Kraken appliance, please refer to the [Kraken Server Quick Start Guide](#) or [Kraken CR Quick Start Guide](#).

Topics Discussed

- [Monitoring the System Status](#)
- [Saving and Loading Presets](#)
- [Monitoring Stream Health](#)
- [Installing Firmware Updates](#)
- [Configuring Network Settings](#)
- [Updating the System License](#)
- [Accessing the REST API](#)
- [Managing User Accounts](#)

Monitoring the System Status

The Status page displays Kraken system status information such as the version, system load, system uptime, and licensed capacity.

You can also reboot or shut down Kraken, as well as take a system snapshot from the Status page.

To view status information:

1. Click the  **Administration** icon on the toolbar to navigate to the Administration page. The Status page opens, as shown in the following example.

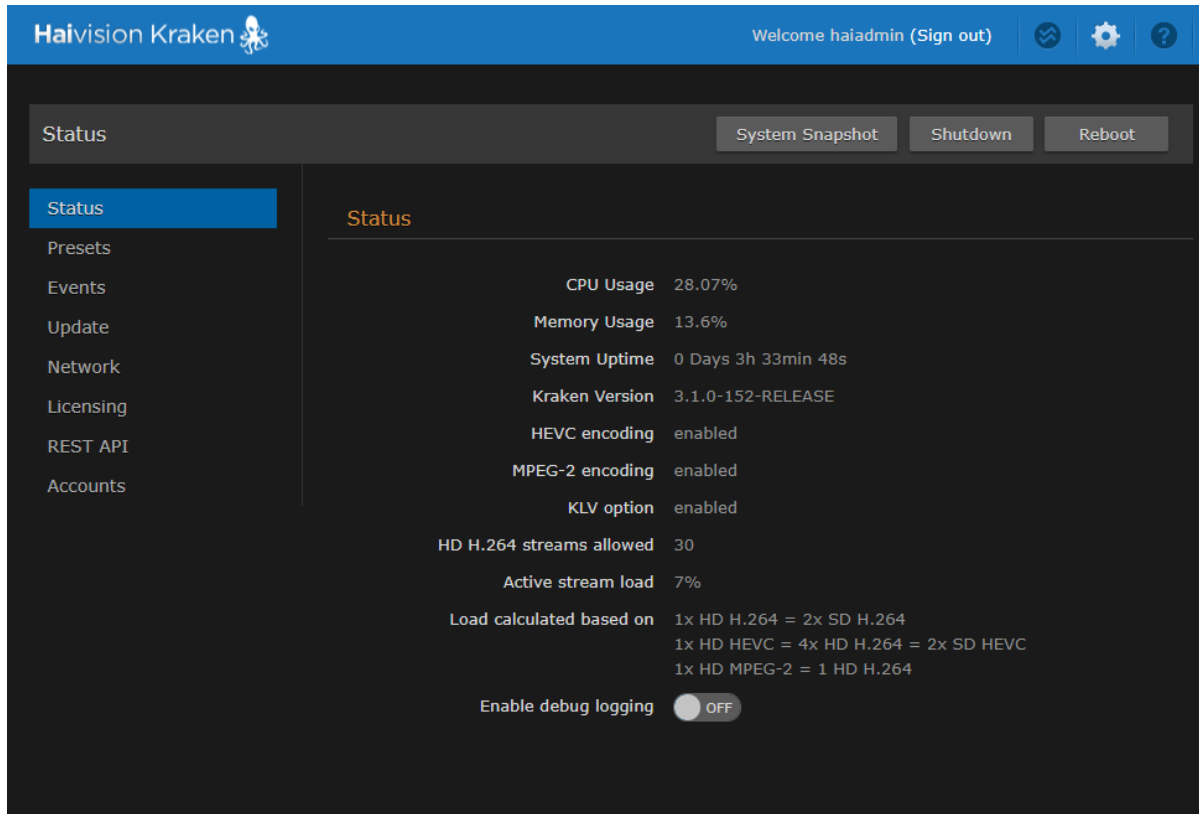

The Status settings are read-only. For details, see [Status Settings](#).

2. To reboot the transcoder, see [Rebooting Kraken](#).
3. To display a snapshot of system information, see [Taking a System Snapshot](#).

Topics Discussed

- [Status Settings](#)
- [Rebooting Kraken](#)
- [Taking a System Snapshot](#)

Status Settings

The following table lists the Status settings. Status information can be useful for troubleshooting and may be forwarded to Haivision Technical Support if you are requesting technical support.

Status Setting	Description/Values
CPU Usage	The combined CPU usage (across all cores). [100% minus the percentage of time the CPU remains idle.]
Memory Usage	The total RAM usage in percentage% (does not include swap space = 0).
System Uptime	The length of time (dd:hh:mm:ss) the appliance has been “up” and running.
Kraken Version	The Kraken firmware version, e.g., v2.6- XXXXX

Status Setting	Description/Values
HEVC Encoding	Whether the HEVC Encoding license is enabled or disabled.
MPEG-2 Encoding	Whether the MPEG-2 Encoding license is enabled or disabled.
KLV option	Whether the KLV pass-through license is enabled or disabled.
HD H.264 streams allowed	The number of HD/SD H.264 channels licensed.
Active stream load	The system load based on the stream license. When the system is licensed for 8 HD H.264 streams, it will show 50% when 4 HD H.264 streams are active or 100% when 2 HD HEVC streams are active.
Load calculated based on	The rules that describe the load calculation.
Enable debug logging	<p>Set to On or Off to enable or disable transcoder debug logging.</p> <div style="border: 1px solid #ccc; padding: 10px; margin-top: 10px;"> <p>Note</p> <p>Enabling transcoder logs may affect system performance and should <i>not</i> be used in production. We recommend that transcoder logs be used for debugging purposes only, under the guidance of Haivision Technical Support. Transcoder logs are Off by default and can be turned On/Off individually for each stream with a button in the Stream Statistics page. If you disable debug logging, streams with logs previously enabled will be restarted.</p> </div>
System Snapshot	Displays a snapshot of system information in a new window. See Taking a System Snapshot .
Reboot	Reboots the transcoder. See the following section, Rebooting Kraken .

Rebooting Kraken

To reboot Kraken:

1. Click the  **Administration** icon on the toolbar.
2. On the Status page, click **Reboot**.

Kraken will reboot and you will be returned to the Login page. If you did not save your configuration/presets, you will end up with the default configuration with no streams at all.

Taking a System Snapshot

Taking a system snapshot can be useful for troubleshooting and may be forwarded to Haivision Technical Support if you are requesting technical support.

Tip

The system snapshot includes device probe information, to show any hardware encoder/decoder acceleration capabilities available on your Kraken system (VM or appliance). These include:

- NVIDIA hardware capabilities and current State
- Intel hardware capabilities and current State
- Capture device capabilities and current State

To take a system snapshot:

1. From the Status page, click **System Snapshot**.
The system will display a timestamped snapshot of system information in a new window, as shown in the following example:

```

=====
START OF SYSTEM SNAPSHOT
=====

-----
Credentials:
-----
uid=0(root) gid=0(root) groups=0(root) context=system_u:system_r:initrc_t:s0

-----
Local Time:
-----
Tue Apr 16 13:44:06 EDT 2019

-----
Universal Time:
-----
Tue Apr 16 17:44:06 UTC 2019

-----
System UP Time:
-----
13:44:06 up 3 days, 23:38, 1 user, load average: 0.23, 0.18, 0.12

-----
System Information:
-----
Created VFLOG to HVMFAF Logger adapter.
Haivision Transcoder Application -- Version 2.9.0-52-RELEASE
{
  "release-info": {
    "product": "Kraken",
    "version": "2.9.0",
    "build_id": "52",
    "build_type": "RELEASE",
    "commit_id": "885b30455a372a47e6c9077cc3b4bfa20e564c52",
    "pretty_version": "2.9.0-52",
    "pretty_name": "Haivision Kraken release 2.9.0-52"
  }
}

=====
IGNORE Protobuf SPAM
=====

HVMFAF DeckLink Capture Client -- hvmaf-0.9.0 (20190327 12:34:27)

ffmpeg version 885b30455a372a47e6c9077cc3b4bfa20e564c52-VF Copyright (c) 2000-2018 the FFmpeg developers
built with gcc 4.4.7 (GCC) 20120313 (Red Hat 4.4.7-23)
configuration: --extra-version=VF --prefix=/var/tmp/tinderbox_build/vfcore-kraken/2.9/release_Kraken-2.9.0/vf.git/vfcore/kraken-
ortbuild/ort/stage/ffmpeg --cc=/usr/bin/gcc --objcc=/usr/bin/gcc --cxx=/usr/bin/g++ --ar=/usr/bin/ar --nm=/usr/bin/nm --target=linux --
arch=x86_64 --cpu=x86_64 --enable-pic --enable-static --enable-shared --enable-rpath --disable-appkit --enable-avfilter --enable-zlib --enable-
bzlib --enable-runtime-cpudetect --enable-hardcoded-tables --disable-doc --disable-audiotoolbox --disable-videotoolbox --disable-amf --disable-
cuda --disable-cuvid --disable-d3d11va --disable-dxva2 --disable-nvdec --disable-nvenc --disable-vaapi --enable-optimizations
x86asmexe=/var/tmp/tinderbox_build/vfcore-kraken/2.9/release_Kraken-2.9.0/vf.git/vfcore/kraken-ortbuild/ort/tools/nasm/bin/nasm --sd12-
config=/var/tmp/tinderbox_build/vfcore-kraken/2.9/release_Kraken-2.9.0/vf.git/vfcore/kraken-ortbuild/ort/stage/sd12/lib/./bin/sd12-config --
enable-vaapi --disable-vaapi-x11 --extra-cflags='-I/var/tmp/tinderbox_build/vfcore-kraken/2.9/release_Kraken-2.9.0/vf.git/vfcore/kraken-
ortbuild/ort/stage/bzip2/include -I/var/tmp/tinderbox_build/vfcore-kraken/2.9/release_Kraken-2.9.0/vf.git/vfcore/kraken-
ortbuild/ort/stage/lzma/include -I/var/tmp/tinderbox_build/vfcore-kraken/2.9/release_Kraken-2.9.0/vf.git/vfcore/kraken-
ortbuild/ort/stage/sd12/include -I/var/tmp/tinderbox_build/vfcore-kraken/2.9/release_Kraken-2.9.0/vf.git/vfcore/kraken-
ortbuild/ort/stage/vaapi/include -DVFBUILD_DISABLE_INTMATH_OPTIMIZATIONS=1' --extra-ldflags='-L/var/tmp/tinderbox_build/vfcore-
kraken/2.9/release_Kraken-2.9.0/vf.git/vfcore/kraken-ortbuild/ort/stage/zlib/lib -L/var/tmp/tinderbox_build/vfcore-kraken/2.9/release_Kraken-
2.9.0/vf.git/vfcore/kraken-ortbuild/ort/stage/bzip2/lib -L/var/tmp/tinderbox_build/vfcore-kraken/2.9/release_Kraken-2.9.0/vf.git/vfcore/kraken-
ortbuild/ort/stage/lzma/lib -L/var/tmp/tinderbox_build/vfcore-kraken/2.9/release_Kraken-2.9.0/vf.git/vfcore/kraken-ortbuild/ort/stage/sd12/lib
-L/var/tmp/tinderbox_build/vfcore-kraken/2.9/release_Kraken-2.9.0/vf.git/vfcore/kraken-ortbuild/ort/stage/vaapi/lib -Wl,-
rpath,/var/tmp/tinderbox_build/vfcore-kraken/2.9/release_Kraken-2.9.0/vf.git/vfcore/kraken-ortbuild/ort/stage/vaapi/lib' --disable-stripping --
enable-optimizations
libavutil      56. 21.100 / 56. 21.100
libavcodec     58. 34.202 / 58. 34.202
libavformat    58. 19.202 / 58. 19.202
libavdevice    58.  4.106 / 58.  4.106
libavfilter    7. 39.200 /  7. 39.200
libswscale     5.  2.100 /  5.  2.100
libswresample  3.  2.100 /  3.  2.100

=====
IGNORE Protobuf SPAM
=====

HVMFAF Shared Memory IPC EnCoder -- hvmaf-0.9.0 (20190327 12:34:27)

```

2. Save the file.

Saving and Loading Presets

Each Kraken is configured by users' selecting and setting values of applicable system settings, such as encoder and stream settings and the stream destination. Although these configuration settings are not automatically saved, *presets* provide a way for you to save groups of settings and recall these configurations settings to apply to other streams.

Configuration settings saved as the "startup" preset will continue to be used after a reboot, or when the unit is turned off and on. You can also direct the system to apply a preset to restore settings when the system startup process performs the configuration autoload.

From the Presets page, you can view the list of saved presets, load a saved preset, and save the current settings as a preset. You can also view the contents of a preset file, delete a preset, and select the preset to load at startup.

To view and manage presets:

1. On the Administration page, click **Presets** on the sidebar.
2. The Presets List View opens displaying the list of saved presets for the transcoder, as shown in the following example.

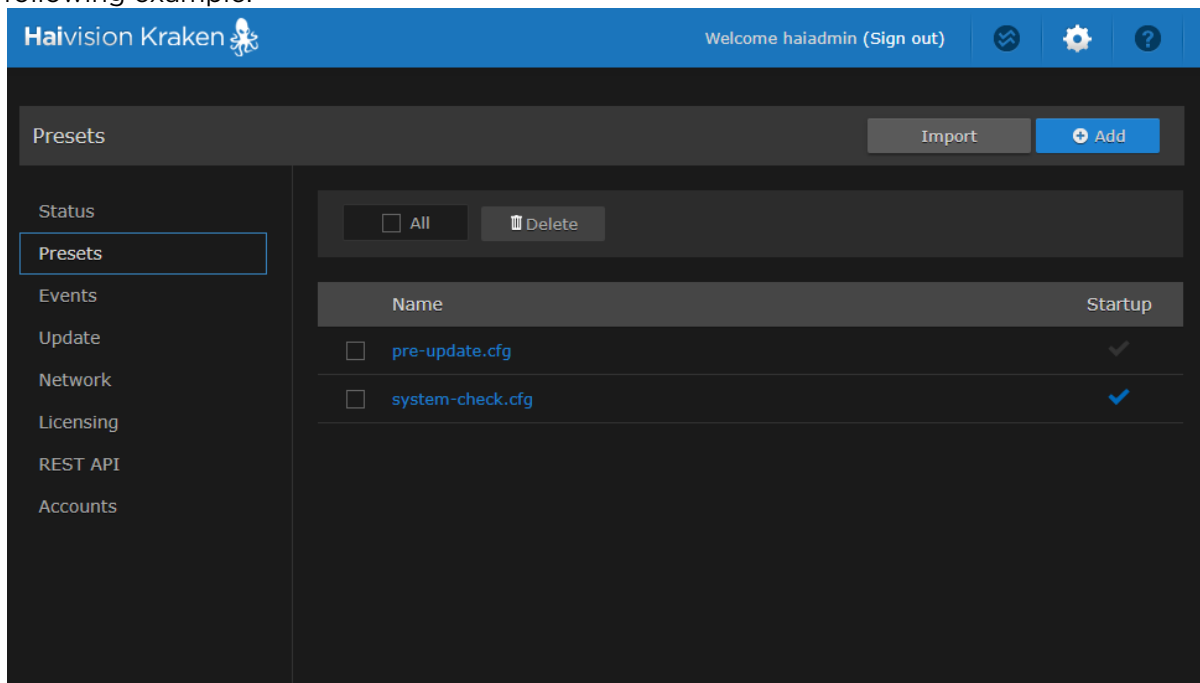

The Presets List View opens displaying the list of saved presets for the transcoder, as shown in the following example.

3. To load an existing preset into the current session, hover over the preset name or anywhere in the row and click **Load**.
4. To select an existing preset to load at startup, hover over the preset row and click the (grayed out) check mark under **Startup**.
5. To save the current settings as a new preset, click **Add** button.
 - a. In the New Preset dialog, type a new filename in the Name text box.

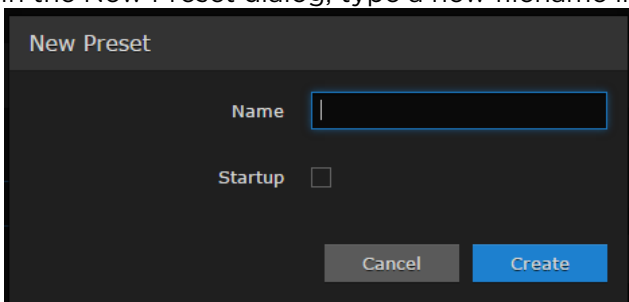

- b. To select this preset to load at startup, check the **Startup** checkbox.

- c. Click **Create**.
6. To save the current settings as an existing preset, hover over the preset row and click **Save**. You can (optionally) check the **Startup** check mark.
7. To save the preset as a text file to view or export to other Kraken encoders, click the preset name and save it in the Save As dialog. Note that the file is in Unix format.
8. To import a preset, for example, from another Kraken encoder, click **Import** and select the file in the Open File dialog box.
9. When you see the filename in the text box, click **Upload**.

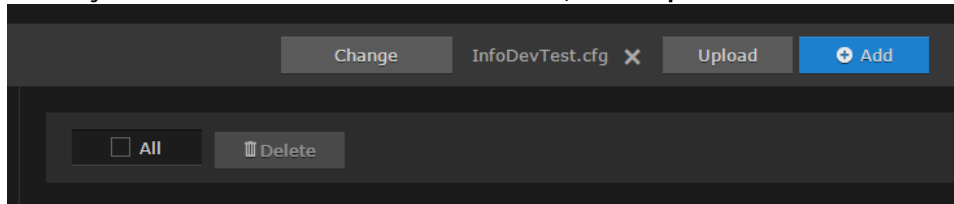

✔ **Tip**

To select a different preset file, click **Change**. To remove the selection, click the **X** icon.

10. To delete one or more presets, check the checkbox next to one or more preset names (or check **All**) and click **Delete** on the Content toolbar.

Monitoring Stream Health

Kraken offers stream event reporting with the option to download the stream event log. This feature is designed to aid in diagnostics and debugging sessions, in particular, providing feedback related to problematic streams that have been restarted by Kraken error handling or the watchdog process.

The Events page displays a list of events in reverse chronological order (newest to oldest). The list shows the stream name and UUID, followed by the date and a description of the event. Hovering your mouse over a message displays the full message, which is useful for longer messages.

Note

The event log rolls over every two days; i.e., events are removed from the list after two days.

To view event information:

1. On the Administration page, click **Events** on the sidebar. The Events page opens, as shown in the following example.

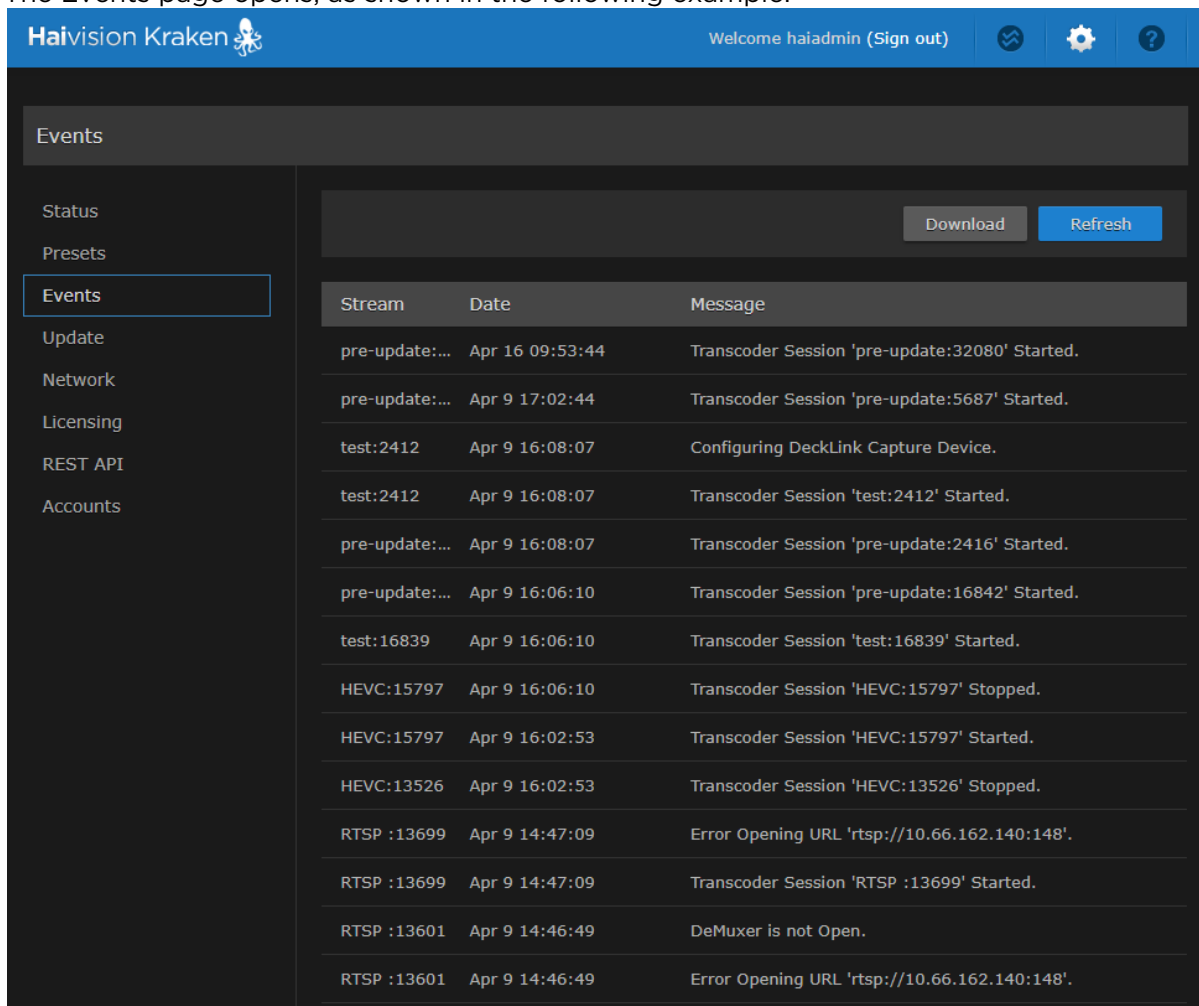

2. To refresh the list, click **Refresh**.

3. To download the list, click **Download** and save the log file. You can then open the log in a text editor.

Installing Firmware Updates

 **Tip**

On systems licensed for MPEG-2 output, when upgrading from v2.5.0 or earlier, you will need to apply the license *before* the upgrade and a second time after the upgrade to license the new features.

When you first receive Kraken, the necessary firmware is pre-installed on it. Firmware updates are issued through Haivision's Download Center on our website at: <https://support.haivision.com>

Please note that you may download the latest firmware and documentation by registering via the Haivision Support Portal.

When a firmware update becomes available, you can easily install it from the Web interface. You will first need to copy the update file to your local computer or network. The firmware update comes in the form of a file with the extension .hai, which when loaded will replace the application on your Kraken.

To install a firmware update:

1. On the Administration page, click **Update** on the sidebar.

- The Update page opens displaying the currently installed firmware version, as shown in the following example.

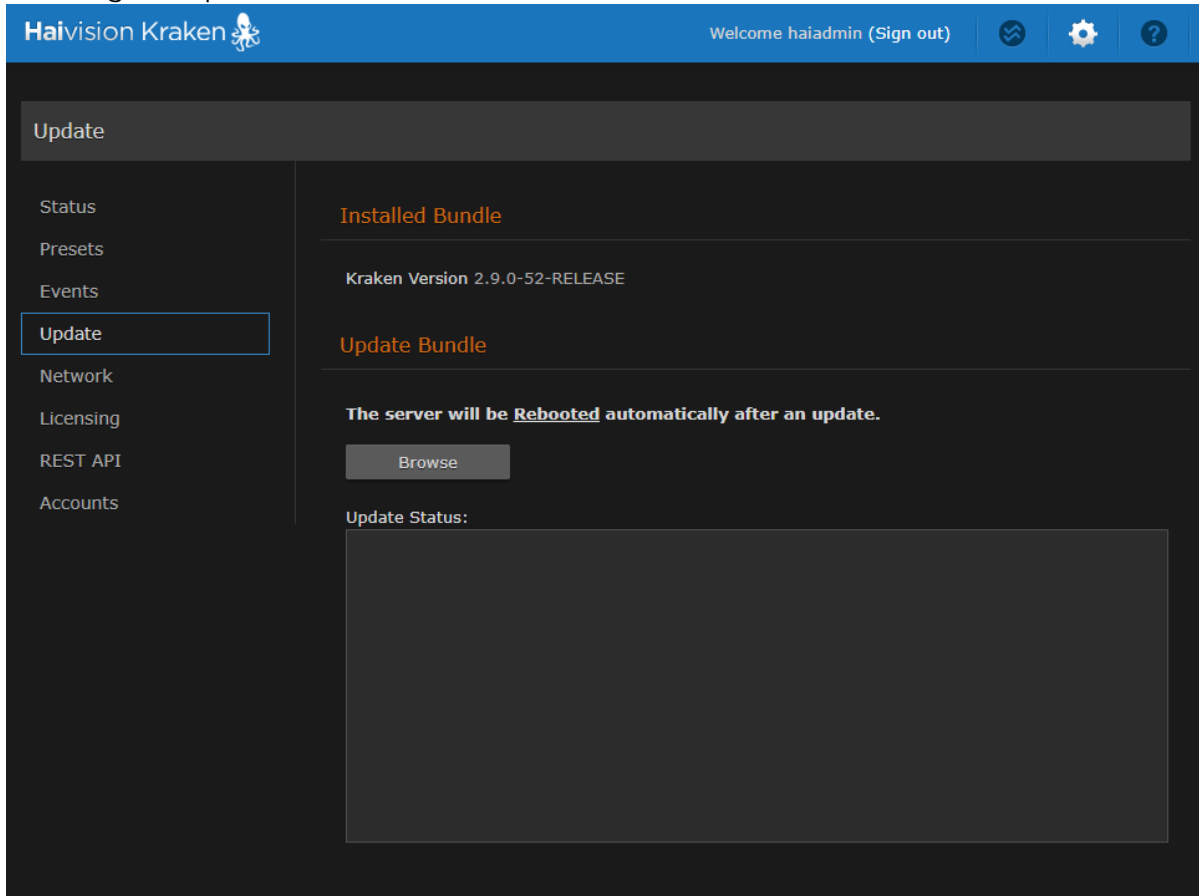

- Click **Browse** (or **Choose File**, depending on your browser) to select the .hai file to upload.
- Click **Update**.

! Important

Wait for the file to be uploaded. Remain on this page and do *not* click anything else in the Kraken Web interface during the upload.

When the file is uploaded, the upgrade will start automatically.

! Caution

You must remain on this page until the system completes the process of unpacking the firmware. Failure to do so could result in damage to your system.

-

✓ Tip

After upgrading, clear your browser's cache to ensure that all new screens display correctly.

- Type the Username and Password and click **Log In** (or press Enter).

Configuring Network Settings

Note

Network settings are not configurable through the Web Interface on the software-only Kraken. The Network Settings page is only available for Kraken appliances.

From the Network Settings page, you can modify the Kraken network interface settings, including the unit's IP Address.

Caution

When you make changes to the Network Settings, be sure to write down the new IP Address or label the chassis. After you save your changes and reboot, you will have to redirect the browser to the new IP address and log in again in order to access the appliance.

To view and configure the Network Settings:

1. On the Administration page, click **Network** on the sidebar. The Network Settings page opens, as shown in the following example.

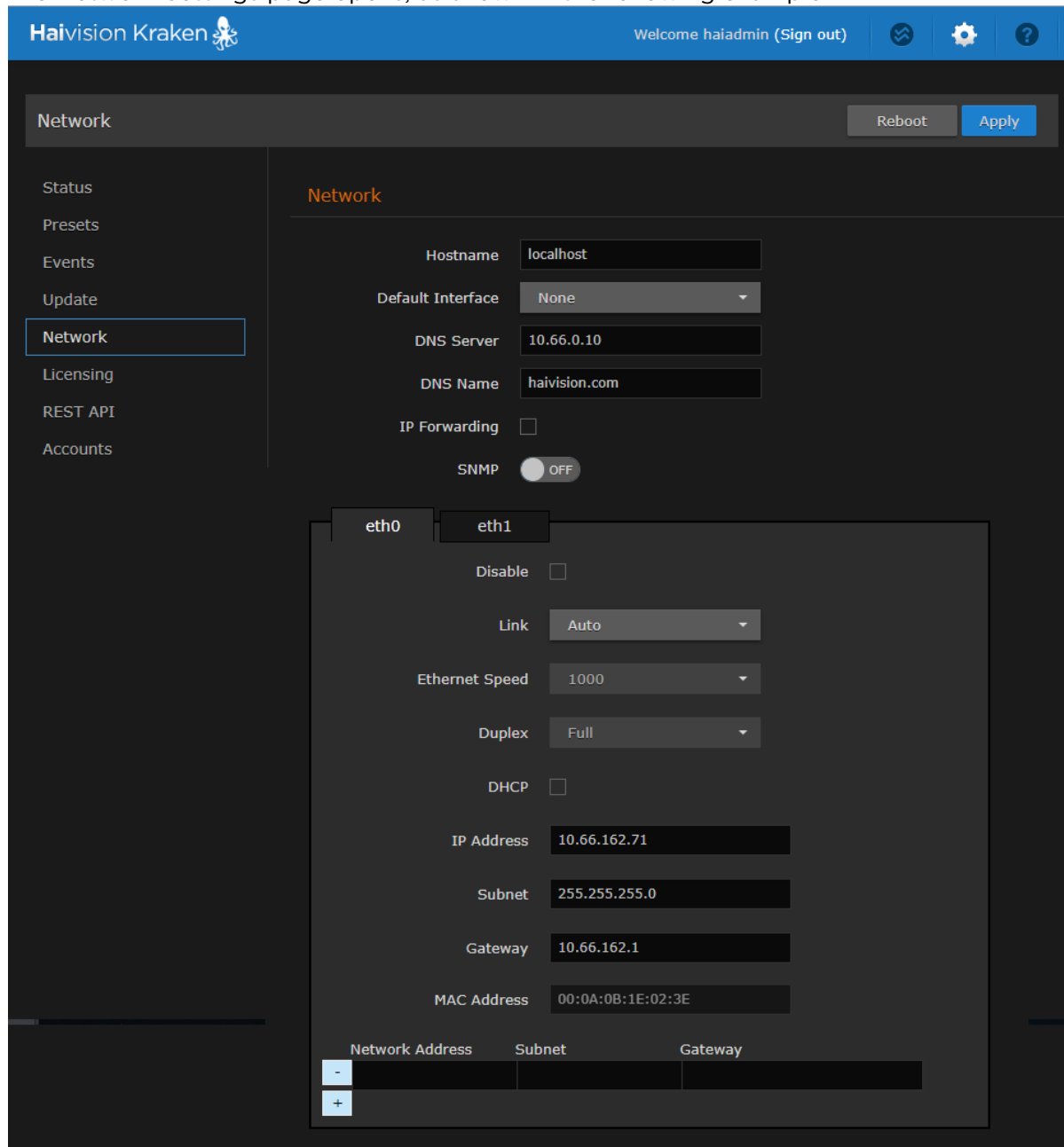

2. Select or enter the new value(s) in the appropriate field(s). See [Network Settings](#).
3. To enable SNMP alerts, toggle the SNMP button to On and specify the read-only community string and trap server(s).
4. To add a static route, fill in the Network Address, Subnet, and Gateway in the routing table below the MAC Address field. Click + to add additional static routes.

Tip

All entries in the routing table must be in dotted-decimal format.

5. To configure additional NICs (Network Interface Cards) for the server, click the next available interface tab (if available) and configure the required settings.

6. Click **Apply**.

You must reboot the system for the changes to take effect. The **Reboot** button appears after you click **Apply**.

7. To apply your saved changes, click **Reboot**.

Kraken will reboot. You need to refresh the page after approximately five minutes to see the Sign-In page again.

Topics Discussed

- [Network Settings](#)

Network Settings

The following table lists the Kraken Network settings:

Network Setting	Description/Values
Hostname	You may, optionally, enter a unique name for the Kraken.
Default Interface	<p>The default Ethernet interface: Select an available interface, such as eth0, eth1, em1, or em2.</p> <div style="border: 1px solid #f0e68c; padding: 10px; margin-top: 10px;"> <p>Note</p> <p>Network Interface names for Ethernet interfaces may vary, such as eth0/eth1/... or em1/em2/.... "None" indicates that the default interface is not set.</p> </div>
DNS Server	(Optional) Enter the DNS server address for your network.
DNS Name	(Optional) Enter the domain for the Kraken.
IP Forwarding	Check this checkbox to enable IP forwarding when setting up streams using non-primary interfaces for their input.
SNMP	To enable SNMP (Simple Network Management Protocol) alerts for out-of-band monitoring, toggle this button to On . This tells Kraken to start the SNMP server, in order to query for OS information, such as CPU usage. SNMP alerts are typically used by IT administrators to monitor system health.
Read-Only Community	(SNMP must be enabled) Type in the SNMP community string associated with the SNMP Trap Server. This is the string to use when sending a trap to an SMTP Trap server. For example: "Kraken"
SNMP Trap Servers	(SNMP must be enabled) The SNMP server to send SNMP Traps to. This is an IPv4 or FQDN of an SMTP Trap server listening for traps via SNMP. For example: SNMP1.mycompany.com

Network Interface (eth0, eth1, etc.)	
Disable	<p>Check this checkbox to disable (i.e., bypass) transcoding. This may be useful in the following cases:</p> <ul style="list-style-type: none"> Monitoring: Kraken's NICs are often used over multiple network segments, where it routes inbound traffic from one NIC to a second one with transcoding involved during the process. This feature supports routing the traffic from one NIC to another - straight through, as is - without any transcoding for distribution to the "public" segment where monitoring/troubleshooting tools can be used (such as VLC, InStream, Amino STB, etc.) High quality routing: In IPTV applications, the need may be present to send high quality HD content to set-top boxes and lower resolution streams to desktops. This feature may be used to send the inbound streams straight out (to an STB), while a copy would be then transcoded/transrated to a lower bit rate for desktop consumption.
Link	<p>Determines whether the Ethernet parameters are set automatically or manually (i.e., enables or disables autonegotiation):</p> <ul style="list-style-type: none"> Auto - The system will match the Ethernet Speed and Duplex Mode to the Ethernet hub to which it is connecting: Manual - These values must be set manually. See following settings. <div style="border: 1px solid #ccc; padding: 5px; margin-top: 10px;"> <p>Note Always use Auto with Gigabit Ethernet (GigE) speed (1000 Mbps).</p> </div>
Ethernet Speed	<p>If Link is set to Auto, the actual value for the Ethernet Speed (read-only). If Link is set to Manual, select the Ethernet Speed (in Mbps):</p> <ul style="list-style-type: none"> 100 10
Duplex	<p>If Link is set to Auto, the actual value for the Duplex Mode (read-only). If Link is set to Manual, select the Duplex Mode:</p> <ul style="list-style-type: none"> Full Half
DHCP	<div style="border: 1px solid #ccc; padding: 5px; margin-top: 10px;"> <p>Note When DHCP is enabled, Kraken will get an IP Address from a DHCP server on the network. When it is disabled, you must manually enter the appliance's IP Address, Netmask & Gateway Address.</p> </div>
IP Address	<div style="border: 1px solid #ccc; padding: 5px; margin-top: 10px;"> <p>Note If DHCP is disabled, you may enter an IP address in dotted-decimal format.</p> </div>
Subnet	<div style="border: 1px solid #ccc; padding: 5px; margin-top: 10px;"> <p>Note If DHCP is disabled, you may enter a Netmask in dotted-decimal format.</p> </div>
Gateway	<div style="border: 1px solid #ccc; padding: 5px; margin-top: 10px;"> <p>Note If DHCP is disabled, you may enter a gateway address in dotted-decimal format.</p> </div>
MAC Address	(Read-only) The Media Access Control address assigned to the Kraken.

static routes	Fill in first row to add a static route. Click + to add routes.
Network Address	Type in the IP address for the route in dotted-decimal format.
Subnet	Type in the Subnet Mask (Netmask) for the route.
Gateway	Type in the gateway address for the route.

Updating the System License

You can update your Kraken license directly from the Web Interface. Updating a license is typically required to expand the feature set or capabilities of the system, for example, to upgrade from SD to HD, enable KLV data, or obtain more input streams or unique transcodes.

Your first step is to obtain the new license file from Haivision Technical Support (<https://support.haivision.com>). Next you need to copy and paste the new license string into the License page and submit it. Only a valid license will be accepted; if an invalid license is entered, it will be rejected and not replace the current license being used.

Note

Kraken offers licensable options (perpetual licenses) for KLV pass-through, HEVC Encoding, as well as the number of H.264 encoding channels. HEVC Decoding does not require a license.

Tip

The Upgrade Version Limit indicates the highest version that the current license supports. For example, if the upgrade version limit is 2.8, you would need to re-license your system for 2.9 (or higher) prior to upgrading to 2.9.

To update your system license:

1. On the Administration page, click **Licensing** from the sidebar.
The Licensing page opens displaying the installed license, including its expiration date and license

features, as shown in the following example.

Note

If you are running a VM Kraken version, the Licensing page also shows the Instance UUID and CPU ID.

2. To update your license, copy the new license string in the text box.
3. Click **Apply** to load the license.

Accessing the REST API

Kraken release 3.0 introduces Application Programming Interface (API) v2.0, a modern Representational State Transfer (REST) API stack that provides all functionality from the Kraken Web GUI and is also harmonized with other Haivision appliances.

Note

API v1.0 is still functioning and is not changed with this release. However, it is anomalous when compared to the other Haivision product APIs and is not used by the Kraken Web GUI.

- [API v2.0](#)
- [API v1.0](#)

API v2.0

Kraken API v2.0 is designed for system integrators to incorporate stream configuration and management from Kraken into their management software for applications deployed within tactical communications kits.

Important

With API v2.0, verified signed-in users are already authorized. The key pair authentication procedure below for API v1.0 does *not* apply to API v2.0.

To access the API v2.0 endpoint documentation (Kraken v2.9 or later), simply type in the IP hostname of your Kraken followed by `/apidoc`.

The Kraken API Documentation page opens, as shown in the following example.

```

HTTP/1.1 200 OK
Date: Thu, 20 Dec 2018 21:55:24 GMT
Server: HaiWeb
Expires: Thu, 19 Nov 1981 08:52:00 GMT
Cache-Control: no-store, no-cache, must-revalidate, post-check=0, pre-check=0
Pragma: no-cache
Connection: close
Transfer-Encoding: chunked
Content-Type: application/json

{"enabled":true}
    
```

API v1.0

Kraken API v1.0 is PHP-based and uses the OAuth standard for authorization when a third party application requests access. For more information about API v1.0, please see the [Kraken API v1.0 Integrator's Guide](#).

! Important

Only one key pair is supported at a time. Therefore, each time you generate a new key, this will overwrite and invalidate the previous key.

To generate the API Credential (API v1.0):

1. On the Administration page, click **REST API** on the sidebar.
The REST API page opens, as shown in the following example. The current key pair - if previously

generated - is displayed in the main pane.

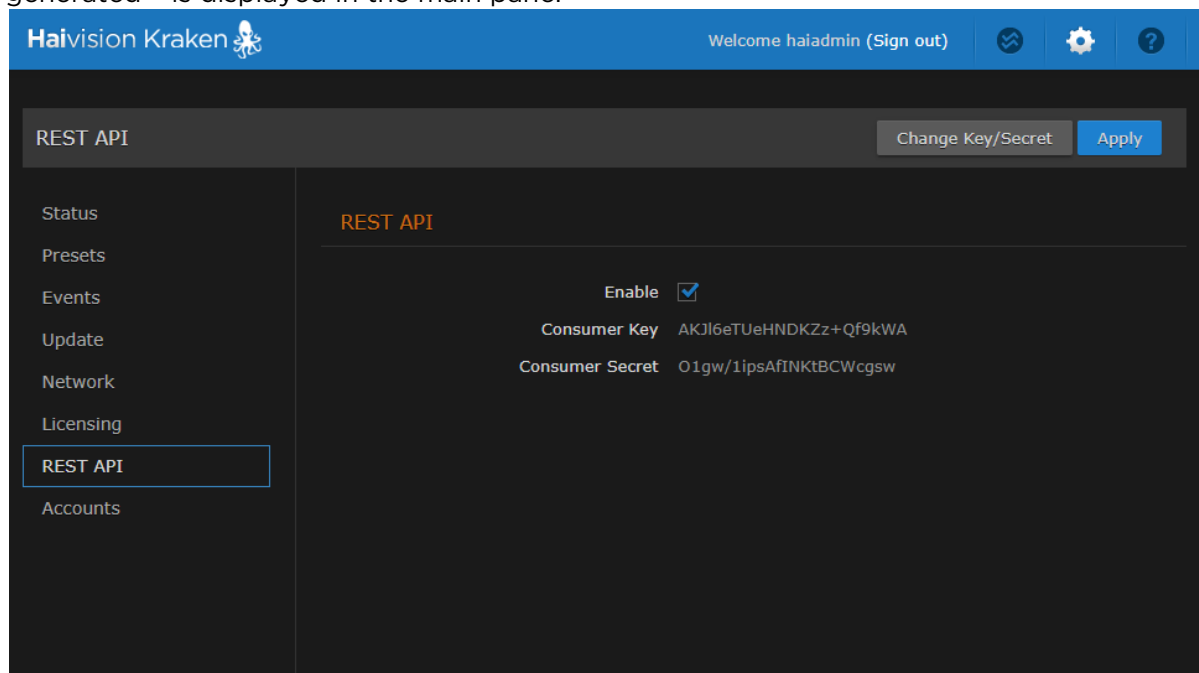

2. To enable API access for the Kraken, check the Enable checkbox.
3. To generate a key pair, click **Change Key/Secret**. The key and secret pair are now displayed/updated and may be shared with developers of third party applications.
4. If you checked or cleared the Enable REST API checkbox, click **Apply**.

Managing User Accounts

Note

The Accounts pages are available to administrators only (i.e., users assigned **Administrator** role). From here, administrators can create and manage user accounts for Kraken (including their own accounts).

The My Account page is available to users assigned either **Operator** or **Viewer** roles to change their own account password. For information, see [Changing Your Password](#).

From the Accounts pages, administrators can create, delete and modify user accounts for the Web interface.

An account can be allocated to each user of the system so that the identity of the user can be uniquely determined. Kraken provides three predefined account roles to assign privileges to users:

Administrator, **Operator** and **Viewer**. For details, see [Role-based Authorization](#).

To view and configure user accounts:

1. On the Administration page, click **Accounts** on the sidebar. The Accounts List View opens, displaying the list of defined user accounts.

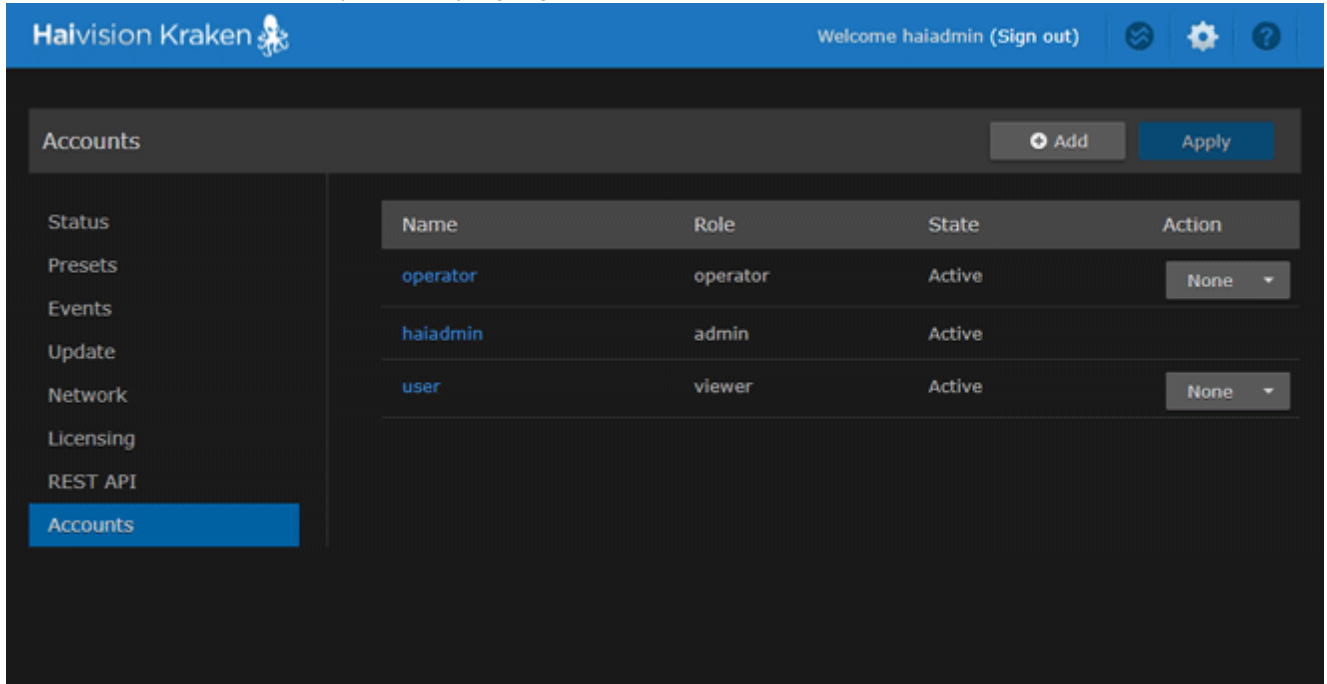

The Accounts List View displays the Name, Role, and State for each account. In the current release, the State is always "Active".

2. To view or modify user account details, click the account link in the table to open the Account Settings page. For details, see [Account Management](#).
3. To add a new account, click the **+ Add** button. For details, see [Account Management](#).

4. To delete an account, click the drop-down menu under **Action** and select Delete.
5. To apply your changes, click **Apply**. The changes will take effect immediately.

Account Management

To add a new account:

1. From the Accounts List View, click the **+** **Add** button.

2.  **Tip**

The user name cannot include special characters ' / \ [] : ; | = , + * ? < > ' .

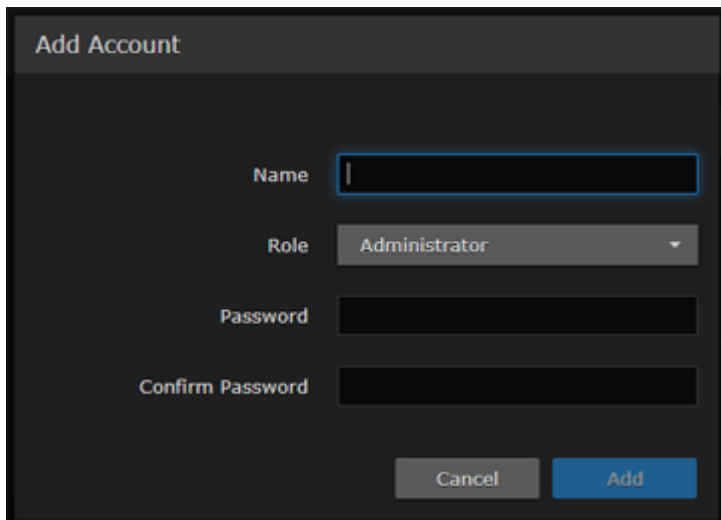

3. Select the Role for the user. See "Role" in [Account Settings](#).
4. Type the initial password in the Password field and again in the Confirm Password field. For the allowed characters, see "Password Requirements" in [Changing Your Password](#).
5. Click **Add**.

To manage existing accounts:

1. From the Accounts List View, click a link in the table for an existing account. The Account Settings page opens for the selected account (as shown in the following example).

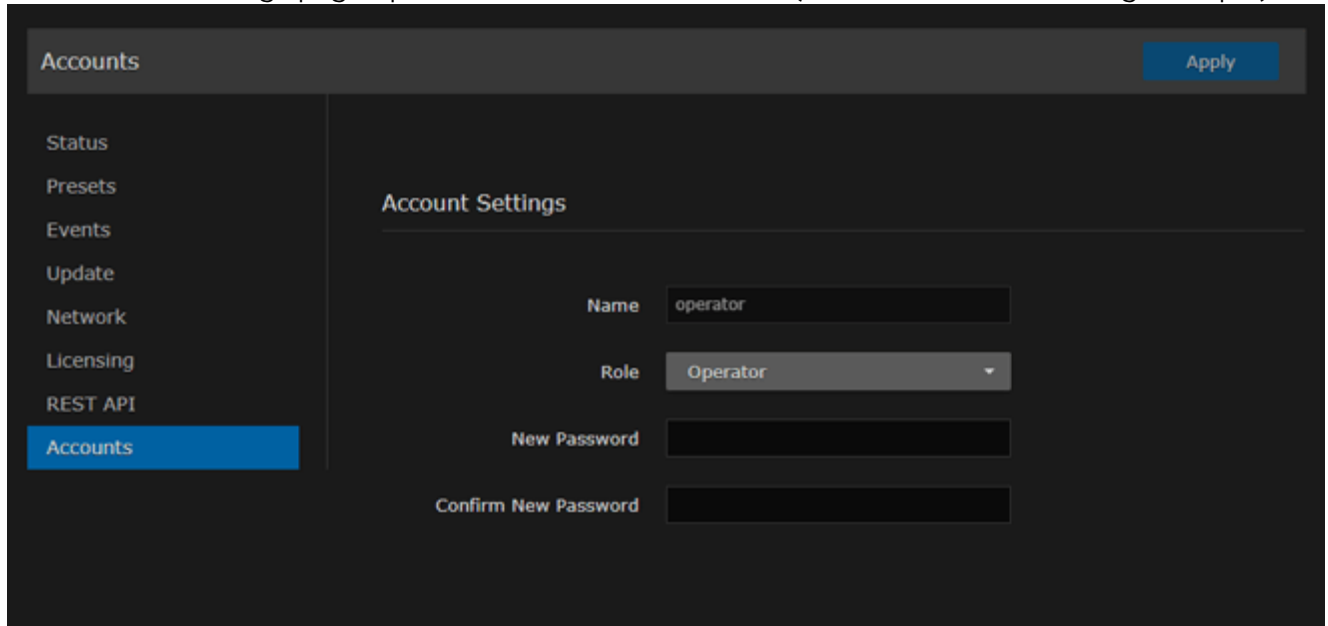

2. To reset the password of an existing account, type the password in the New Password field and again in the Confirm New Password field. For the allowed characters, see [Password Requirements](#).
3. To change your own password (i.e., for the account to which you have logged in), type your old password in the Current Password field, type your new password in the New Password field and again in the Confirm New Password field.
4. To apply your changes, click **Apply**.

Related Topics

- [Account Settings](#)

Account Settings

The following table lists the Accounts controls and settings:

Account Setting	Default	Description/Values
Name	n/a	(Read-only for existing accounts) The user name for the account. (New account) Type in a unique name for the account.
Role	n/a	(Read-only for existing accounts) The Role assigned to the account. (New account) Select the Role for the user account, either: <ul style="list-style-type: none"> • Administrator • Operator • Viewer

Account Setting	Default	Description/Values
Current Password	n/a	(Your own account only) Type in your current password. <div style="border: 1px solid #f0e68c; padding: 5px; margin-top: 5px;"> <p>⚠ Note This is not required for other accounts since an administrator is frequently asked to change the password by users who have forgotten their passwords.</p> </div>
New Password	n/a	Type in the new password.
Confirm New Password	n/a	Re-type the new password.

Related Topics

- [Role-based Authorization](#)
- [Password Requirements](#)

Technical Specifications

This section lists the technical specifications for Kraken.

Topics Discussed

- [Transcoding](#)
- [Video Processing](#)
- [Networking](#)
- [Management](#)
- [Kraken Transcoding System](#)
- [Physical](#)

Transcoding

Sources	
<ul style="list-style-type: none"> • Makito, Piranha Encoders • 3rd Party Encoders • MJPEG from L-3 Vortex • Digital Video Broadcast 	
Input H.265/HEVC	Output H.265/HEVC
<ul style="list-style-type: none"> • Main Profile • Up to Level 4 (1080p30) • Transport Stream • Up to 10 Mbps • CBR, VBR 	<ul style="list-style-type: none"> • Main Profile • Up to Level 4 (1080p30) • Transport Stream • Up to 10 Mbps • Transport Stream Shaping, VBR
Input H.264/AVC	Output H.264
<ul style="list-style-type: none"> • Baseline, Main, High Profile • Up to Level 4.2 (1080p60) • Transport Stream • 0 kbps - 20 Mbps • CBR, VBR 	<ul style="list-style-type: none"> • Baseline, Main, High Profile • Up to Level 4.2 (1080p60) • Transport Stream • Up to 20 Mbps • Transport Stream Shaping, VBR
Input MPEG-2	Output MPEG-2 Video
<ul style="list-style-type: none"> • MainProfile@MainLevel (SD) • MainProfile@HighLevel (HD) • Transport Stream • Up to 20 Mbps • CBR, VBR 	<ul style="list-style-type: none"> • Simple and Main Profile@MainLevel • Up to 10 Mbps • Transport Stream Shaping, VBR
Input Audio	Output AAC Audio
<ul style="list-style-type: none"> • MPEG1 layer 2 • AAC 2 channel and 5.1 	<ul style="list-style-type: none"> • AAC 2 channel • Audio Sync Preserved

	Output MPEG-1 Audio
	<ul style="list-style-type: none"> • 2 Channel MPEG-1 Layer II • Audio Sync Preserved
Metadata Pass-through (Supported Standards)	
<ul style="list-style-type: none"> • Closed Captioning (EIA-608 & EIA-708) • KLV with support of both Asynchronous and Synchronous KLV • Support of MISB Standard 0601 • Support of MISB Standard 0604 • SMPTE 336M-2007 Data Encoding Protocol 	

Video Processing

Video Processing
De-interlacing
Down Scaling
Aspect Ratio Preserved
Configurable Frame Rate

Networking

Networking
<p>Note Multi Program Transport Stream (MPTS) inputs are <i>not</i> supported.</p>
Unicast/Multicast
TS over UDP
Session Announcement (SAP)

Management

Management
Web User Interface (HTTPS only)
REST API v1.0 and v2.0
Console UI

Kraken Transcoding System

Kraken Transcoding System	
Operating System:	Software-only for Linux or appliance form factor
Standard IP Interfaces:	2 x RJ-45 Ethernet

Physical

Kraken Server Base System (S-KR-BASE)

Physical Specifications - Kraken Server Base System (S-KR-BASE)	
Capacity:	Up to 2x HD H.264/AVC encoding channels only (no H.265/HEVC encoding)
Dimensions (H x W x D):	Dimensions without faceplate (1RU): <ul style="list-style-type: none"> • 1.66" x 17.09" x 15.52" • 42.4 mm x 434.0 mm x 394.3 mm
Weight:	17.76 lbs. (8.06 kg)
Power:	1x Non-Redundant 100-240 VAC 250 W Power Supply

Kraken Server Premium System (S-KR-PREMIUM)

Physical Specifications - Kraken Server Premium System (S-KR-PREMIUM)	
Capacity:	<ul style="list-style-type: none"> • Up to 8x HD H.264/AVC encoding channels • Up to 2x HD H.265/HEVC encoding channels
Dimensions (H x W x D):	Dimensions without faceplate (1RU): <ul style="list-style-type: none"> • 1.68" x 17.09" x 23.9" • 42.8 mm x 434.0 mm x 607 mm
Weight:	43.87 lbs. (19.9 kg)
Power:	2x Redundant 100-240 VAC 550 W Power Supplies

Kraken Server Ultra System (S-KR-ULTRA)

Physical Specifications - Kraken Server Ultra System (S-KR-ULTRA)	
Capacity:	<ul style="list-style-type: none"> • Up to 16x HD H.264/AVC encoding channels • Up to 4x HD H.265/HEVC encoding channels
Dimensions (H x W x D):	Dimensions without faceplate (1RU): <ul style="list-style-type: none"> • 1.68" x 18.98" x 27.6" • 42.8 mm x 482.3 mm x 700.5 mm
Weight:	59 lbs. (26.76 kg)
Power:	2x Redundant 100-240 VAC 750 W Power Supplies

Kraken CR (S-KR-CR-KLV)

Physical Specifications - Kraken CR (S-KR-CR-KLV)	
Dimensions (L x W x H):	<ul style="list-style-type: none"> • 8.42" x 4.92" x 1.75" • 213.87 mm x 124.97 mm x 44.45 mm
Weight:	2.6 lbs. (1.18 kg)
Power:	100-240 VAC External locking power supply 12-28 VDC, 45W

Physical Specifications - Kraken CR (S-KR-CR-KLV)

Temperature:

- Operating: 0° to 50°C (32° to 122° F)
- Non-Operating: -40° to 50°C (-40° to 122° F)

Open Source Software Credits

Kraken ships with and/or utilizes the following Open Source Projects:

Package	Version	Description	License
centos-release	7	Operating System Distribution: https://www.centos.org/End User License Agreement : http://mirror.centos.org/centos/7/os/x86_64/EULA Legal Disclaimers: https://www.centos.org/legal/	GPLv2
acl	2.2.51	Access control list utilities: http://acl.bestbits.at/	GPLv2+
acpid	2.0.19	ACPI Event Daemon: http://sourceforge.net/projects/acpid2/	GPLv2+
adobe-mappings-cmap	20171205	CMap resources for Adobe's character collections: https://www.adobe.com/	BSD
adobe-mappings-cmap-deprecated	20171205	Deprecated CMap resources for Adobe's character collections: https://www.adobe.com/	BSD
adobe-mappings-pdf	20180407	PDF mapping resources from Adobe: https://www.adobe.com/	BSD
adwaita-cursor-theme	3.28.0	Adwaita cursor theme: http://www.gnome.org	LGPLv3+ or CC-BY-SA
adwaita-icon-theme	3.28.0	Adwaita icon theme: http://www.gnome.org	LGPLv3+ or CC-BY-SA
aic94xx-firmware	30	Adaptec SAS 44300, 48300, 58300 Sequencer Firmware for AIC94xx driver: http://www.adaptec.com/en-US/speed/scsi/linux/aic94xx-seq-30-1_tar_gz.htm	Redistributable, no modification permitted
alsa-firmware	1.0.28	Firmware for several ALSA-supported sound cards: http://www.alsa-project.org/	GPL+ and BSD and GPLv2+ and GPLv2 and LGPLv2+
alsa-lib	1.1.8	The Advanced Linux Sound Architecture (ALSA) library: http://www.alsa-project.org/	LGPLv2+
alsa-tools-firmware	1.1.0	ALSA tools for uploading firmware to some soundcards: http://www.alsa-project.org/	GPLv2+
apr	1.4.8	Apache Portable Runtime library: http://apr.apache.org/	ASL 2.0 and BSD with advertising and ISC and BSD

Package	Version	Description	License
apr	1.4.8	Apache Portable Runtime library: http://apr.apache.org/	ASL 2.0 and BSD with advertising and ISC and BSD
apr-util	1.5.2	Apache Portable Runtime Utility library: http://apr.apache.org/	ASL 2.0
apr-util	1.5.2	Apache Portable Runtime Utility library: http://apr.apache.org/	ASL 2.0
apr-util-ldap	1.5.2	APR utility library LDAP support: http://apr.apache.org/	ASL 2.0
aspell	0.60.6.1	Spell checker: http://aspell.net/	LGPLv2+ and LGPLv2 and GPLv2+ and BSD
atk	2.28.1	Interfaces for accessibility support: http://developer.gnome.org/platform-overview/stable/atk	LGPLv2+
at-spi2-atk	2.26.2	A GTK+ module that bridges ATK to D-Bus at-spi: https://wiki.linuxfoundation.org/en/AT-SPI_on_D-Bus	LGPLv2+
at-spi2-core	2.28.0	Protocol definitions and daemon for D-Bus at-spi: http://www.linuxfoundation.org/en/AT-SPI_on_D-Bus	LGPLv2+
attr	2.4.46	Utilities for managing filesystem extended attributes: http://acl.bestbits.at/	GPLv2+
audit	2.8.5	User space tools for 2.6 kernel auditing: http://people.redhat.com/sgrubb/audit/	GPLv2+
audit-libs	2.8.5	Dynamic library for libaudit: http://people.redhat.com/sgrubb/audit/	LGPLv2+
audit-libs	2.8.5	Dynamic library for libaudit: http://people.redhat.com/sgrubb/audit/	LGPLv2+
audit-libs-python	2.8.5	Python bindings for libaudit: http://people.redhat.com/sgrubb/audit/	LGPLv2+
authconfig	6.2.8	Command line tool for setting up authentication from network services: https://fedorahosted.org/authconfig	GPLv2+
autogen-libopts	5.18	Automated option processing library based on autogen: http://www.gnu.org/software/autogen/	LGPLv3+
autossh	1.4e	Utility to autorestart SSH tunnels: http://www.harding.motd.ca/autossh/index.html	BSD
avahi-autoipd	0.6.31	Link-local IPv4 address automatic configuration daemon (IPv4LL): http://avahi.org	LGPLv2+
avahi-libs	0.6.31	Libraries for avahi run-time use: http://avahi.org	LGPLv2+
basesystem	10.0	The skeleton package which defines a simple CentOS Linux system: (none)	Public Domain
bash	4.2.46	The GNU Bourne Again shell: http://www.gnu.org/software/bash	GPLv3+
bc	1.06.95	GNU's bc (a numeric processing language) and dc (a calculator): http://www.gnu.org/software/bc/	GPLv2+

Package	Version	Description	License
bind-export-libs	9.11.4	ISC libs for DHCP application: http://www.isc.org/products/BIND/	MPLv2.0
bind-libs	9.11.4	Libraries used by the BIND DNS packages: http://www.isc.org/products/BIND/	MPLv2.0
bind-libs-lite	9.11.4	Libraries for working with the DNS protocol: http://www.isc.org/products/BIND/	MPLv2.0
bind-license	9.11.4	License of the BIND DNS suite: http://www.isc.org/products/BIND/	MPLv2.0
bind-utils	9.11.4	Utilities for querying DNS name servers: http://www.isc.org/products/BIND/	MPLv2.0
binutils	2.27	A GNU collection of binary utilities: http://sources.redhat.com/binutils	GPLv3+
biosdevname	0.7.3	Udev helper for naming devices per BIOS names: https://github.com/dell/biosdevname	GPLv2
btrfs-progs	4.9.1	Userspace programs for btrfs: http://btrfs.wiki.kernel.org/index.php/Main_Page	GPLv2
bwidget	1.9.0	Extended widget set for Tk: http://tcllib.sourceforge.net/	TCL
bzip2	1.0.6	A file compression utility: http://www.bzip.org/	BSD
bzip2-libs	1.0.6	Libraries for applications using bzip2: http://www.bzip.org/	BSD
bzip2-libs	1.0.6	Libraries for applications using bzip2: http://www.bzip.org/	BSD
ca-certificates	2018.2.22	The Mozilla CA root certificate bundle: http://www.mozilla.org/	Public Domain
cairo	1.15.12	A 2D graphics library: http://cairographics.org	LGPLv2 or MPLv1.1
cairo-gobject	1.15.12	GObject bindings for cairo: http://cairographics.org	LGPLv2 or MPLv1.1
centos-logos	70.0.6	CentOS-related icons and pictures: http://www.centos.org	Copyright © 2014 The CentOS Project. All rights reserved.
checkpolicy	2.5	SELinux policy compiler: (none)	GPLv2
chkconfig	1.7.4	A system tool for maintaining the /etc/rc*.d hierarchy: https://github.com/fedora-sysv/chkconfig	GPLv2
chrony	3.4	An NTP client/server: https://chrony.tuxfamily.org	GPLv2
colord-libs	1.3.4	Color daemon library: http://www.freedesktop.org/software/colord/	GPLv2+ and LGPLv2+
compat-libf2c-34	3.4.6	Fortran 77 compatibility runtime: http://gcc.gnu.org	GPLv2+ and GPLv2+ with exceptions

Package	Version	Description	License
coreutils	8.22	A set of basic GNU tools commonly used in shell scripts: http://www.gnu.org/software/coreutils/	GPLv3+
cpio	2.11	A GNU archiving program: http://www.gnu.org/software/cpio/	GPLv3+
cpp	4.8.5	The C Preprocessor: http://gcc.gnu.org	GPLv3+ and GPLv3+ with exceptions and GPLv2+ with exceptions and LGPLv2+ and BSD
cracklib	2.9.0	A password-checking library: http://sourceforge.net/projects/cracklib/	LGPLv2+
cracklib	2.9.0	A password-checking library: http://sourceforge.net/projects/cracklib/	LGPLv2+
cracklib-dicts	2.9.0	The standard CrackLib dictionaries: http://sourceforge.net/projects/cracklib/	LGPLv2+
cronie	1.4.11	Cron daemon for executing programs at set times: https://github.com/cronie-crond/cronie	MIT and BSD and ISC and GPLv2+
cronie-anacron	1.4.11	Utility for running regular jobs: https://github.com/cronie-crond/cronie	MIT and BSD and ISC and GPLv2+
crontabs	1.11	Root crontab files used to schedule the execution of programs: https://fedorahosted.org/crontabs	Public Domain and GPLv2
cryptsetup	2.0.3	A utility for setting up encrypted disks: https://gitlab.com/cryptsetup/cryptsetup	GPLv2+ and LGPLv2+
cryptsetup-libs	2.0.3	Cryptsetup shared library: https://gitlab.com/cryptsetup/cryptsetup	GPLv2+ and LGPLv2+
cuda-cudart-10-1	10.1.168	CUDA Runtime native runtime libraries: http://nvidia.com	NVIDIA Proprietary
cuda-cufft-10-1	10.1.168	CUFFT native runtime libraries: http://nvidia.com	NVIDIA Proprietary
cuda-curand-10-1	10.1.168	CURAND native runtime libraries: http://nvidia.com	NVIDIA Proprietary
cuda-cusolver-10-1	10.1.168	CUSOLVER native runtime libraries: http://nvidia.com	NVIDIA Proprietary
cuda-cusparse-10-1	10.1.168	CUSPARSE native runtime libraries: http://nvidia.com	NVIDIA Proprietary
cuda-drivers	418.67	CUDA Driver meta-package: http://nvidia.com	NVIDIA Proprietary
cuda-libraries-10-1	10.1.168	CUDA Libraries 10.1 meta-package: http://nvidia.com	NVIDIA Proprietary
cuda-license-10-1	10.1.168	CUDA licenses: http://nvidia.com	NVIDIA Proprietary
cuda-npp-10-1	10.1.168	NPP native runtime libraries: http://nvidia.com	NVIDIA Proprietary

Package	Version	Description	License
cuda-nvgraph-10-1	10.1.168	NVGRAPH native runtime libraries: http://nvidia.com	NVIDIA Proprietary
cuda-nvjpeg-10-1	10.1.168	NVJPEG native runtime libraries: http://nvidia.com	NVIDIA Proprietary
cuda-nvrtc-10-1	10.1.168	NVRTC native runtime libraries: http://nvidia.com	NVIDIA Proprietary
cuda-runtime-10-1	10.1.168	CUDA Runtime 10.1 meta-package: http://nvidia.com	NVIDIA Proprietary
cups-libs	1.6.3	CUPS printing system - libraries: http://www.cups.org/	LGPLv2 and zlib
curl	7.29.0	A utility for getting files from remote servers (FTP, HTTP, and others): http://curl.haxx.se/	MIT
cvs	1.11.23	Concurrent Versions System: http://cvs.nongnu.org/	BSD and GPL+ and GPLv2+ and LGPLv2+ and zlib and Public Domain
cyrus-sasl	2.1.26	The Cyrus SASL library: http://asg.web.cmu.edu/sasl/sasl-library.html	BSD with advertising
cyrus-sasl-lib	2.1.26	Shared libraries needed by applications which use Cyrus SASL: http://asg.web.cmu.edu/sasl/sasl-library.html	BSD with advertising
cyrus-sasl-lib	2.1.26	Shared libraries needed by applications which use Cyrus SASL: http://asg.web.cmu.edu/sasl/sasl-library.html	BSD with advertising
cyrus-sasl-plain	2.1.26	PLAIN and LOGIN authentication support for Cyrus SASL: http://asg.web.cmu.edu/sasl/sasl-library.html	BSD with advertising
dash	0.5.10.2	Small and fast POSIX-compliant shell: http://gondor.apana.org.au/~herbert/dash/	BSD and GPLv2+ and Public Domain and Copyright only
dbus	1.10.24	D-BUS message bus: http://www.freedesktop.org/Software/dbus/	(GPLv2+ or AFL) and GPLv2+
dbus-glib	0.100	Glib bindings for D-Bus: http://www.freedesktop.org/software/dbus/	AFL and GPLv2+
dbus-libs	1.10.24	Libraries for accessing D-BUS: http://www.freedesktop.org/Software/dbus/	(GPLv2+ or AFL) and GPLv2+
dbus-python	1.1.1	D-Bus Python Bindings: http://www.freedesktop.org/software/dbus-python	MIT
dconf	0.28.0	A configuration system: http://live.gnome.org/dconf	LGPLv2+ and GPLv2+ and GPLv3+
dejavu-fonts-common	2.33	Common files for the DejaVu font set: http://dejavu-fonts.org/	Bitstream Vera and Public Domain
dejavu-sans-fonts	2.33	Variable-width sans-serif font faces: http://dejavu-fonts.org/	Bitstream Vera and Public Domain
desktopvide o	11.1	Blackmagic Design Desktop Video 11.1 - Driver and Firmware Update Utility: http://blackmagicdesign.com	Proprietary

Package	Version	Description	License
device-mapper	1.02.158	Device mapper utility: http://sources.redhat.com/dm	GPLv2
device-mapper-event	1.02.158	Device-mapper event daemon: http://sources.redhat.com/lvm2	GPLv2
device-mapper-event-libs	1.02.158	Device-mapper event daemon shared library: http://sources.redhat.com/lvm2	LGPLv2
device-mapper-libs	1.02.158	Device-mapper shared library: http://sources.redhat.com/lvm2	LGPLv2
device-mapper-persistent-data	0.8.5	Device-mapper Persistent Data Tools: https://github.com/jthorner/thin-provisioning-tools	GPLv3+
dhclient	4.2.5	Provides the ISC DHCP client daemon and dhclient-script: http://isc.org/products/DHCP/	ISC
dhcp-common	4.2.5	Common files used by ISC dhcp client and server: http://isc.org/products/DHCP/	ISC
dhcp-libs	4.2.5	Shared libraries used by ISC dhcp client and server: http://isc.org/products/DHCP/	ISC
diffutils	3.3	A GNU collection of diff utilities: http://www.gnu.org/software/diffutils/diffutils.html	GPLv3+
dkms	2.7.1	Dynamic Kernel Module Support Framework: http://linux.dell.com/dkms	GPLv2+
dkms-nvidia	418.67	NVIDIA display driver kernel module: http://www.nvidia.com/object/unix.html	NVIDIA License
dmidecode	3.2	Tool to analyse BIOS DMI data: http://www.nongnu.org/dmidecode/	GPLv2+
dmraid	1.0.0.rc16	dmraid (Device-mapper RAID tool and library): http://people.redhat.com/heinzm/sw/dmraid	GPLv2+
dmraid-events	1.0.0.rc16	dmevent_tool (Device-mapper event tool) and DSO: http://people.redhat.com/heinzm/sw/dmraid	GPLv2+
dnsmasq	2.76	A lightweight DHCP/caching DNS server: http://www.thekelleys.org.uk/dnsmasq/	GPLv2 or GPLv3
dracut	033	Initramfs generator using udev: https://dracut.wiki.kernel.org/	GPLv2+ and LGPLv2+
dracut-network	033	dracut modules to build a dracut initramfs with network support: https://dracut.wiki.kernel.org/	GPLv2+ and LGPLv2+
e2fsprogs	1.42.9	Utilities for managing ext2, ext3, and ext4 filesystems: http://e2fsprogs.sourceforge.net/	GPLv2
e2fsprogs-libs	1.42.9	Ext2/3/4 filesystem-specific shared libraries: http://e2fsprogs.sourceforge.net/	GPLv2 and LGPLv2
eatables	2.0.10	Ethernet Bridge frame table administration tool: http://eatables.sourceforge.net/	GPLv2+

Package	Version	Description	License
ecryptfs-utils	111	The eCryptfs mount helper and support libraries: https://launchpad.net/ecryptfs	GPLv2+
elfutils	0.176	A collection of utilities and DSOs to handle ELF files and DWARF data: http://elfutils.org/	GPLv3+ and (GPLv2+ or LGPLv3+)
elfutils-default-yama-scope	0.176	Default yama attach scope sysctl setting: http://elfutils.org/	GPLv2+ or LGPLv3+
elfutils-libelf	0.176	Library to read and write ELF files: http://elfutils.org/	GPLv2+ or LGPLv3+
elfutils-libelf	0.176	Library to read and write ELF files: http://elfutils.org/	GPLv2+ or LGPLv3+
elfutils-libelf-devel	0.176	Development support for libelf: http://elfutils.org/	GPLv2+ or LGPLv3+
elfutils-libs	0.176	Libraries to handle compiled objects: http://elfutils.org/	GPLv2+ or LGPLv3+
elfutils-libs	0.176	Libraries to handle compiled objects: http://elfutils.org/	GPLv2+ or LGPLv3+
elinks	0.12	A text-mode Web browser: http://elinks.or.cz	GPLv2
ethtool	4.8	Settings tool for Ethernet NICs: https://www.kernel.org/pub/software/network/ethtool/	GPLv2
expat	2.1.0	An XML parser library: http://www.libexpat.org/	MIT
expat	2.1.0	An XML parser library: http://www.libexpat.org/	MIT
expect	5.45	A program-script interaction and testing utility: http://expect.nist.gov/	Public Domain
fetchmail	6.3.24	A remote mail retrieval and forwarding utility: http://fetchmail.berlios.de/	GPL+ and Public Domain
file	5.11	A utility for determining file types: http://www.darwinsys.com/file/	BSD
file-libs	5.11	Libraries for applications using libmagic: http://www.darwinsys.com/file/	BSD
filesystem	3.2	The basic directory layout for a Linux system: https://pagure.io/filesystem	Public Domain
findutils	4.5.11	The GNU versions of find utilities (find and xargs): http://www.gnu.org/software/findutils/	GPLv3+
fipscheck	1.4.1	A library for integrity verification of FIPS validated modules: http://fedorahosted.org/fipscheck/	BSD
fipscheck-lib	1.4.1	Library files for fipscheck: http://fedorahosted.org/fipscheck/	BSD
fontconfig	2.13.0	Font configuration and customization library: http://fontconfig.org	MIT and Public Domain and UCD

Package	Version	Description	License
fontpackage s-filessystem	1.44	Directories used by font packages: http://fedoraproject.org/wiki/fontpackages	Public Domain
freetype	2.8	A free and portable font rendering engine: http://www.freetype.org	(FTL or GPLv2+) and BSD and MIT and Public Domain and zlib with acknowledgement
freetype	2.8	A free and portable font rendering engine: http://www.freetype.org	(FTL or GPLv2+) and BSD and MIT and Public Domain and zlib with acknowledgement
fribidi	1.0.2	Library implementing the Unicode Bidirectional Algorithm: https://github.com/fribidi/fribidi/	LGPLv2+ and UCD
ftp	0.17	The standard UNIX FTP (File Transfer Protocol) client: ftp://ftp.linux.org.uk/pub/linux/Networking/netkit	BSD with advertising
fxload	2002_04_11	A helper program to download firmware into FX and FX2 EZ-USB devices: http://linux-hotplug.sourceforge.net/	GPLv2+
gamin	0.1.10	Library providing the FAM File Alteration Monitor API: http://www.gnome.org/~veillard/gamin/	LGPLv2
gawk	4.0.2	The GNU version of the awk text processing utility: http://www.gnu.org/software/gawk/gawk.html	GPLv3+ and GPL and LGPLv3+ and GPL and BSD
gcc	4.8.5	Various compilers (C, C++, Objective-C, Java, ...): http://gcc.gnu.org	GPLv3+ and GPLv3+ with exceptions and GPLv2+ with exceptions and LGPLv2+ and BSD
GConf2	3.2.6	A process-transparent configuration system: http://projects.gnome.org/gconf/	LGPLv2+ and GPLv2+
gdb	7.6.1	A GNU source-level debugger for C, C++, Fortran, Go and other languages: http://gnu.org/software/gdb/	GPLv3+ and GPLv3+ with exceptions and GPLv2+ and GPLv2+ with exceptions and GPL+ and LGPLv2+ and BSD and Public Domain
gdbm	1.10	A GNU set of database routines which use extensible hashing: http://www.gnu.org/software/gdbm/	GPLv3+
gdk-pixbuf2	2.36.12	An image loading library: http://www.gtk.org	LGPLv2+
GeoIP	1.5.0	Library for country/city/organization to IP address or hostname mapping: http://www.maxmind.com/app/c	LGPLv2+ and GPLv2+ and CC-BY-SA
geoipupdate	2.5.0	Update GeoIP2 and GeoIP Legacy binary databases from MaxMind: http://dev.maxmind.com/geoip/geoipupdate/	GPLv2

Package	Version	Description	License
gettext	0.19.8.1	GNU libraries and utilities for producing multi-lingual messages: http://www.gnu.org/software/gettext/	GPLv3+ and LGPLv2+
gettext-libs	0.19.8.1	Libraries for gettext: http://www.gnu.org/software/gettext/	LGPLv2+ and GPLv3+
ghostscript	9.25	Interpreter for PostScript language & PDF: https://ghostscript.com/	AGPLv3+
ghostscript-fonts	5.50	Fonts for the Ghostscript PostScript interpreter: http://www.gnu.org/software/ghostscript/	GPLv2+ and Hershey and MIT and OFL and Public Domain
glib2	2.56.1	A library of handy utility functions: http://www.gtk.org	LGPLv2+
glibc	2.17	The GNU libc libraries: http://www.gnu.org/software/glibc/	LGPLv2+ and LGPLv2+ with exceptions and GPLv2+
glibc	2.17	The GNU libc libraries: http://www.gnu.org/software/glibc/	LGPLv2+ and LGPLv2+ with exceptions and GPLv2+
glibc-common	2.17	Common binaries and locale data for glibc: http://www.gnu.org/software/glibc/	LGPLv2+ and LGPLv2+ with exceptions and GPLv2+
glibc-devel	2.17	Object files for development using standard C libraries.: http://www.gnu.org/software/glibc/	LGPLv2+ and LGPLv2+ with exceptions and GPLv2+
glibc-headers	2.17	Header files for development using standard C libraries.: http://www.gnu.org/software/glibc/	LGPLv2+ and LGPLv2+ with exceptions and GPLv2+
glib-networking	2.56.1	Networking support for GLib: http://www.gnome.org	LGPLv2+
gmp	6.0.0	A GNU arbitrary precision library: http://gmplib.org/	LGPLv3+ or GPLv2+
gmp	6.0.0	A GNU arbitrary precision library: http://gmplib.org/	LGPLv3+ or GPLv2+
gnupg2	2.0.22	Utility for secure communication and data storage: http://www.gnupg.org/	GPLv3+
gnutls	3.3.29	A TLS protocol implementation: http://www.gnutls.org/	GPLv3+ and LGPLv2+
gobject-introspection	1.56.1	Introspection system for GObject-based libraries: https://wiki.gnome.org/Projects/GObjectIntrospection	GPLv2+, LGPLv2+, MIT
gpgme	1.3.2	GnuPG Made Easy - high level crypto API: http://www.gnupg.org/related_software/gpgme/	LGPLv2+

Package	Version	Description	License
gpm	1.20.7	A mouse server for the Linux console: http://www.nico.schottelius.org/software/gpm/	GPLv2 and GPLv2+ with exceptions and GPLv3+ and Verbatim and Copyright only
gpm-libs	1.20.7	Dynamic library for for the gpm: http://www.nico.schottelius.org/software/gpm/	GPLv2 and GPLv2+ with exceptions and GPLv3+ and Verbatim and Copyright only
graphite2	1.3.10	Font rendering capabilities for complex non-Roman writing systems: https://sourceforge.net/projects/silgraphite/	(LGPLv2+ or GPLv2+ or MPL) and (Netscape or GPLv2+ or LGPLv2+)
grep	2.20	Pattern matching utilities: http://www.gnu.org/software/grep/	GPLv3+
groff	1.22.2	A document formatting system: http://www.gnu.org/software/groff/	GPLv3+ and GFDL and BSD and MIT
groff-base	1.22.2	Parts of the groff formatting system required to display manual pages: http://www.gnu.org/software/groff/	GPLv3+ and GFDL and BSD and MIT
grub2	2.02	Bootloader with support for Linux, Multiboot and more: http://www.gnu.org/software/grub/	GPLv3+
grub2-common	2.02	grub2 common layout: http://www.gnu.org/software/grub/	GPLv3+
grub2-pc	2.02	Bootloader with support for Linux, Multiboot, and more: http://www.gnu.org/software/grub/	GPLv3+
grub2-pc-modules	2.02	Modules used to build custom grub images: http://www.gnu.org/software/grub/	GPLv3+
grub2-tools	2.02	Support tools for GRUB: http://www.gnu.org/software/grub/	GPLv3+
grub2-tools-extra	2.02	Support tools for GRUB.: http://www.gnu.org/software/grub/	GPLv3+
grub2-tools-minimal	2.02	Support tools for GRUB: http://www.gnu.org/software/grub/	GPLv3+
grubby	8.28	Command line tool for updating bootloader configs: http://git.fedorahosted.org/git/grubby.git	GPLv2+
gsettings-desktop-schemas	3.28.0	A collection of GSettings schemas: http://bugzilla.gnome.org/enter_bug.cgi?product=gsettings-desktop-schemas	LGPLv2+
gssproxy	0.7.0	GSSAPI Proxy: https://pagure.io/gssproxy	MIT
gtk2	2.24.31	The GIMP ToolKit (GTK+), a library for creating GUIs for X: http://www.gtk.org	LGPLv2+
gtk3	3.22.30	GTK+ graphical user interface library: http://www.gtk.org	LGPLv2+

Package	Version	Description	License
gtk-update-icon-cache	3.22.30	Icon theme caching utility: http://www.gtk.org	LGPLv2+
gzip	1.5	The GNU data compression program: http://www.gzip.org/	GPLv3+ and GFDL
hardlink	1.0	Create a tree of hardlinks: http://pkgs.fedoraproject.org/gitweb/?p=hardlink.git	GPL+
harfbuzz	1.7.5	Text shaping library: http://freedesktop.org/wiki/Software/HarfBuzz	MIT
hdparm	9.43	A utility for displaying and/or setting hard disk parameters: http://sourceforge.net/projects/hdparm/	BSD
hesiod	3.2.1	Shared libraries for querying the Hesiod naming service: (none)	MIT
hicolor-icon-theme	0.12	Basic requirement for icon themes: http://icon-theme.freedesktop.org/wiki/HicolorTheme	GPL+
hmaccalc	0.9.13	Tools for computing and checking HMAC values for files: https://fedorahosted.org/hmaccalc/	BSD
hostname	3.13	Utility to set/show the host name or domain name: http://packages.qa.debian.org/h/hostname.html	GPLv2+
httpd	2.2.15	Apache Hypertext Transfer Protocol Server: http://www.apache.org/licenses/LICENSE-2.0	
hwdata	0.252	Hardware identification and configuration data: https://github.com/vcrhonek/hwdata	GPLv2+
iftop	1.0	Command line tool that displays bandwidth usage on an interface: http://www.ex-parrot.com/~pdw/iftop/	GPLv2+
ilmbase	1.0.3	Abstraction/convenience libraries: http://www.openexr.com/	BSD
ImageMagick	6.7.8.9	An X application for displaying and manipulating images: http://www.imagemagick.org/	ImageMagick
imake	1.0.5	imake source code configuration and build system: http://www.x.org	MIT
info	5.1	A stand-alone TTY-based reader for GNU texinfo documentation: http://www.gnu.org/software/texinfo/	GPLv3+
initscripts	9.49.47	The inittab file and the /etc/init.d scripts: https://github.com/fedora-sysv/initscripts	GPLv2 and GPLv2+
iperf	2.0.13	Measurement tool for TCP/UDP bandwidth performance: http://sourceforge.net/projects/iperf2	BSD
ipmitool	1.8.18	Utility for IPMI control: http://ipmitool.sourceforge.net/	BSD
iproute	4.11.0	Advanced IP routing and network device configuration tools: http://kernel.org/pub/linux/utils/net/iproute2/	GPLv2+ and Public Domain
iprutils	2.4.17.1	Utilities for the IBM Power Linux RAID adapters: http://sourceforge.net/projects/iprdd/	CPL
iptables	1.4.21	Tools for managing Linux kernel packet filtering capabilities: http://www.netfilter.org/	GPLv2

Package	Version	Description	License
iptstate	2.2.5	A top-like display of IP Tables state table entries: http://www.phildev.net/iptstate/	zlib
iputils	20160308	Network monitoring tools including ping: https://github.com/iputils/iputils	BSD and GPLv2+
irqbalance	1.0.7	IRQ balancing daemon: https://github.com/Irqbalance/irqbalance	GPLv2
ivtv-firmware	20080701	Firmware for the Hauppauge PVR 250/350/150/500/USB2 model series: http://dl.ivtvdriver.org/ivtv/firmware/	Redistributable, no modification permitted
iwl1000-firmware	39.31.5.1	Firmware for Intel® PRO/Wireless 1000 B/G/N network adaptors: https://git.kernel.org/cgit/linux/kernel/git/firmware/linux-firmware.git/	Redistributable, no modification permitted
iwl100-firmware	39.31.5.1	Firmware for Intel(R) Wireless WiFi Link 100 Series Adapters: https://git.kernel.org/cgit/linux/kernel/git/firmware/linux-firmware.git/	Redistributable, no modification permitted
iwl105-firmware	18.168.6.1	Firmware for Intel(R) Centrino Wireless-N 105 Series Adapters: https://git.kernel.org/cgit/linux/kernel/git/firmware/linux-firmware.git/	Redistributable, no modification permitted
iwl135-firmware	18.168.6.1	Firmware for Intel(R) Centrino Wireless-N 135 Series Adapters: https://git.kernel.org/cgit/linux/kernel/git/firmware/linux-firmware.git/	Redistributable, no modification permitted
iwl2000-firmware	18.168.6.1	Firmware for Intel(R) Centrino Wireless-N 2000 Series Adapters: https://git.kernel.org/cgit/linux/kernel/git/firmware/linux-firmware.git/	Redistributable, no modification permitted
iwl2030-firmware	18.168.6.1	Firmware for Intel(R) Centrino Wireless-N 2030 Series Adapters: https://git.kernel.org/cgit/linux/kernel/git/firmware/linux-firmware.git/	Redistributable, no modification permitted
iwl3160-firmware	22.0.7.0	Firmware for Intel(R) Dual Band Wireless-AC 3160 Series Adapters: https://git.kernel.org/cgit/linux/kernel/git/firmware/linux-firmware.git/	Redistributable, no modification permitted
iwl3945-firmware	15.32.2.9	Firmware for Intel® PRO/Wireless 3945 A/B/G network adaptors: https://git.kernel.org/cgit/linux/kernel/git/firmware/linux-firmware.git/	Redistributable, no modification permitted
iwl4965-firmware	228.61.2.24	Firmware for Intel® PRO/Wireless 4965 A/G/N network adaptors: https://git.kernel.org/cgit/linux/kernel/git/firmware/linux-firmware.git/	Redistributable, no modification permitted
iwl5000-firmware	8.83.5.1_1	Firmware for Intel® PRO/Wireless 5000 A/G/N network adaptors: https://git.kernel.org/cgit/linux/kernel/git/firmware/linux-firmware.git/	Redistributable, no modification permitted
iwl5150-firmware	8.24.2.2	Firmware for Intel® PRO/Wireless 5150 A/G/N network adaptors: https://git.kernel.org/cgit/linux/kernel/git/firmware/linux-firmware.git/	Redistributable, no modification permitted
iwl6000-firmware	9.221.4.1	Firmware for Intel(R) Wireless WiFi Link 6000 AGN Adapter: https://git.kernel.org/cgit/linux/kernel/git/firmware/linux-firmware.git/	Redistributable, no modification permitted
iwl6000g2a-firmware	17.168.5.3	Firmware for Intel(R) Wireless WiFi Link 6005 Series Adapters: https://git.kernel.org/cgit/linux/kernel/git/firmware/linux-firmware.git/	Redistributable, no modification permitted

Package	Version	Description	License
iwl6000g2b-firmware	17.168.5.2	Firmware for Intel(R) Wireless WiFi Link 6030 Series Adapters: https://git.kernel.org/cgit/linux/kernel/git/firmware/linux-firmware.git/	Redistributable, no modification permitted
iwl6050-firmware	41.28.5.1	Firmware for Intel(R) Wireless WiFi Link 6050 Series Adapters: https://git.kernel.org/cgit/linux/kernel/git/firmware/linux-firmware.git/	Redistributable, no modification permitted
iwl7260-firmware	22.0.7.0	Firmware for Intel(R) Dual Band Wireless-AC 7260 Series Adapters: https://git.kernel.org/cgit/linux/kernel/git/firmware/linux-firmware.git/	Redistributable, no modification permitted
iwl7265-firmware	22.0.7.0	Firmware for Intel(R) Dual Band Wireless-AC 7265 Series Adapters: https://git.kernel.org/cgit/linux/kernel/git/firmware/linux-firmware.git/	Redistributable, no modification permitted
jansson	2.10	C library for encoding, decoding and manipulating JSON data: http://www.digip.org/jansson/	MIT
jasper-libs	1.900.1	Runtime libraries for jasper: http://www.ece.uvic.ca/~frodo/jasper/	JasPer
jbigit-libs	2.0	JBIG1 lossless image compression library: http://www.cl.cam.ac.uk/~mgk25/jbigit/	GPLv2+
js	1.8.5	JavaScript interpreter and libraries: http://www.mozilla.org/js/	GPLv2+ or LGPLv2+ or MPLv1.1
json-c	0.11	A JSON implementation in C: https://github.com/json-c/json-c/wiki	MIT
json-glib	1.4.2	Library for JavaScript Object Notation format: https://wiki.gnome.org/Projects/JsonGlib	LGPLv2+
jwhois	4.0	Internet whois/nickname client: http://www.gnu.org/software/jwhois/	GPLv3
kbd	1.15.5	Tools for configuring the console (keyboard, virtual terminals, etc.): http://ftp.altlinux.org/pub/people/legion/kbd	GPLv2+
kbd-legacy	1.15.5	Legacy data for kbd package: http://ftp.altlinux.org/pub/people/legion/kbd	GPLv2+
kbd-misc	1.15.5	Data for kbd package: http://ftp.altlinux.org/pub/people/legion/kbd	GPLv2+
kernel-ml	4.19.76	The Linux kernel. (The core of any Linux-based operating system): https://www.kernel.org/	GPLv2
kernel-ml-devel	4.19.76	Development package for building kernel modules to match the kernel: https://www.kernel.org/	GPLv2
kernel-ml-headers	4.19.76	Header files of the kernel, for use by glibc: https://www.kernel.org/	GPLv2
kernel-ml-tools	4.19.76	Assortment of tools for the kernel: https://www.kernel.org/	GPLv2
kernel-ml-tools-libs	4.19.76	Libraries for the kernel tools: https://www.kernel.org/	GPLv2
keyutils	1.5.8	Linux Key Management Utilities: http://people.redhat.com/~dhowells/keyutils/	GPLv2+ and LGPLv2+

Package	Version	Description	License
keyutils-libs	1.5.8	Key utilities library: http://people.redhat.com/~dhowells/keyutils/	GPLv2+ and LGPLv2+
keyutils-libs	1.5.8	Key utilities library: http://people.redhat.com/~dhowells/keyutils/	GPLv2+ and LGPLv2+
kmod	20	Linux kernel module management utilities: http://git.kernel.org/?p=utils/kernel/kmod/kmod.git;a=summary	GPLv2+
kmod-libs	20	Libraries to handle kernel module loading and unloading: http://git.kernel.org/?p=utils/kernel/kmod/kmod.git;a=summary	LGPLv2+
kpartx	0.4.9	Partition device manager for device-mapper devices: http://christophe.varoqui.free.fr/	GPL+
krb5-libs	1.15.1	The non-admin shared libraries used by Kerberos 5: http://web.mit.edu/kerberos/www/	MIT
krb5-libs	1.15.1	The non-admin shared libraries used by Kerberos 5: http://web.mit.edu/kerberos/www/	MIT
ksh	20120801	The Original ATT Korn Shell: http://www.kornshell.com/	EPL
lcms2	2.6	Color Management Engine: http://www.littlecms.com/	MIT
less	458	A text file browser similar to more, but better: http://www.greenwoodsoftware.com/less/	GPLv3+
lftp	4.4.8	A sophisticated file transfer program: http://lftp.yar.ru/	GPLv3+
libacl	2.2.51	Dynamic library for access control list support: http://acl.bestbits.at/	LGPLv2+
libaio	0.3.109	Linux-native asynchronous I/O access library: (none)	LGPLv2+
libassuan	2.1.0	GnuPG IPC library: http://www.gnupg.org/	LGPLv2+ and GPLv3+
libattr	2.4.46	Dynamic library for extended attribute support: http://acl.bestbits.at/	LGPLv2+
libattr	2.4.46	Dynamic library for extended attribute support: http://acl.bestbits.at/	LGPLv2+
libbasicobjec ts	0.1.1	Basic object types for C: https://pagure.io/SSSD/ding-libs	GPLv3+
libblkid	2.23.2	Block device ID library: http://en.wikipedia.org/wiki/Util-linux	LGPLv2+
libcap	2.22	Library for getting and setting POSIX.1e capabilities: http://ftp.kernel.org/pub/linux/libs/security/linux-privs/kernel-2.6/	LGPLv2+
libcap	2.22	Library for getting and setting POSIX.1e capabilities: http://ftp.kernel.org/pub/linux/libs/security/linux-privs/kernel-2.6/	LGPLv2+
libcap-ng	0.7.5	An alternate posix capabilities library: http://people.redhat.com/sgrubb/libcap-ng	LGPLv2+

Package	Version	Description	License
libcap-ng	0.7.5	An alternate posix capabilities library: http://people.redhat.com/sgrubb/libcap-ng	LGPLv2+
libcgroup	0.41	Library to control and monitor control groups: http://libcgroup.sourceforge.net/	LGPLv2+
libcollection	0.7.0	Collection data-type for C: https://pagure.io/SSSD/ding-libs	LGPLv3+
libcom_err	1.42.9	Common error description library: http://e2fsprogs.sourceforge.net/	MIT
libcom_err	1.42.9	Common error description library: http://e2fsprogs.sourceforge.net/	MIT
libcroco	0.6.12	A CSS2 parsing library: (none)	LGPLv2
libcublas10	10.2.0.1 68	CUBLAS native runtime libraries: http://nvidia.com	NVIDIA Proprietary
libcurl	7.29.0	A library for getting files from web servers: http://curl.haxx.se/	MIT
libcurl	7.29.0	A library for getting files from web servers: http://curl.haxx.se/	MIT
libdaemon	0.14	Library for writing UNIX daemons: http://Opointer.de/lennart/projects/libdaemon/	LGPLv2+
libdb	5.3.21	The Berkeley DB database library for C: http://www.oracle.com/database/berkeley-db/	BSD and LGPLv2 and Sleepycat
libdb	5.3.21	The Berkeley DB database library for C: http://www.oracle.com/database/berkeley-db/	BSD and LGPLv2 and Sleepycat
libdb-utils	5.3.21	Command line tools for managing Berkeley DB databases: http://www.oracle.com/database/berkeley-db/	BSD and LGPLv2 and Sleepycat
libdrm	2.4.97	Direct Rendering Manager runtime library: http://dri.sourceforge.net	MIT
libecap	1.0.0	Squid interface for embedded adaptation modules: http://www.e-cap.org/	BSD
libedit	3.0	The NetBSD Editline library: http://www.thrysoee.dk/editline/	BSD
libedit	3.0	The NetBSD Editline library: http://www.thrysoee.dk/editline/	BSD
libepoxy	1.5.2	epoxy runtime library: http://github.com/anholt/libepoxy	MIT
libestr	0.1.9	String handling essentials library: http://libestr.adiscon.com/	LGPLv2+
libevent	2.0.21	Abstract asynchronous event notification library: http://sourceforge.net/projects/levent/	BSD
libfastjson	0.99.4	A JSON implementation in C: https://github.com/rsyslog/libfastjson	MIT
libffi	3.0.13	A portable foreign function interface library: http://sourceware.org/libffi	MIT and Public Domain

Package	Version	Description	License
libfontenc	1.1.3	X.Org X11 libfontenc runtime library: http://www.x.org	MIT
libgcc	4.8.5	GCC version 4.8 shared support library: http://gcc.gnu.org	GPLv3+ and GPLv3+ with exceptions and GPLv2+ with exceptions and LGPLv2+ and BSD
libgcc	4.8.5	GCC version 4.8 shared support library: http://gcc.gnu.org	GPLv3+ and GPLv3+ with exceptions and GPLv2+ with exceptions and LGPLv2+ and BSD
libgcrypt	1.5.3	A general-purpose cryptography library: http://www.gnupg.org/	LGPLv2+
libgcrypt	1.5.3	A general-purpose cryptography library: http://www.gnupg.org/	LGPLv2+
libglade2	2.6.4	The libglade library for loading user interfaces: http://www.gnome.org	LGPLv2+
libglvnd	1.0.1	The GL Vendor-Neutral Dispatch library: https://github.com/NVIDIA/libglvnd	MIT
libglvnd-core-devel	1.0.1	Core development files for libglvnd: https://github.com/NVIDIA/libglvnd	MIT
libglvnd-devel	1.0.1	Development files for libglvnd: https://github.com/NVIDIA/libglvnd	MIT
libglvnd-egl	1.0.1	EGL support for libglvnd: https://github.com/NVIDIA/libglvnd	MIT
libglvnd-gles	1.0.1	GLES support for libglvnd: https://github.com/NVIDIA/libglvnd	MIT
libglvnd-glx	1.0.1	GLX support for libglvnd: https://github.com/NVIDIA/libglvnd	MIT
libglvnd-opengl	1.0.1	OpenGL support for libglvnd: https://github.com/NVIDIA/libglvnd	MIT
libgomp	4.8.5	GCC OpenMP v3.0 shared support library: http://gcc.gnu.org	GPLv3+ and GPLv3+ with exceptions and GPLv2+ with exceptions and LGPLv2+ and BSD
libgpg-error	1.12	Library for error values used by GnuPG components: ftp://ftp.gnupg.org/gcrypt/libgpg-error/	LGPLv2+
libgpg-error	1.12	Library for error values used by GnuPG components: ftp://ftp.gnupg.org/gcrypt/libgpg-error/	LGPLv2+
libs	9.25	Library providing Ghostscript's core functionality: https://ghostscript.com/	AGPLv3+
libgsf	1.14.26	GNOME Structured File library: http://www.gnome.org/projects/libgsf/	LGPLv2

Package	Version	Description	License
libgudev1	219	Libraries for adding libudev support to applications that use glib: http://www.freedesktop.org/wiki/Software/systemd	LGPLv2+
libgusb	0.2.9	GLib wrapper around libusb1: https://gitorious.org/gusb/	LGPLv2+
libhugetlbfs	2.16	A library which provides easy access to huge pages of memory: http://libhugetlbfs.sourceforge.net/	LGPLv2+
libICE	1.0.9	X.Org X11 ICE runtime library: http://www.x.org	MIT
libIDL	0.8.14	Library for parsing IDL (Interface Definition Language): http://ftp.gnome.org/pub/gnome/sources/libIDL/0.8/	LGPLv2+
libidn	1.28	Internationalized Domain Name support library: http://www.gnu.org/software/libidn/	LGPLv2+ and GPLv3+ and GFDL
libidn	1.28	Internationalized Domain Name support library: http://www.gnu.org/software/libidn/	LGPLv2+ and GPLv3+ and GFDL
libidn2	2.2.0	Library to support IDNA2008 internationalized domain names: https://www.gnu.org/software/libidn/#libidn2	(GPLv2+ or LGPLv3+) and GPLv3+
libini_config	1.3.1	INI file parser for C: https://pagure.io/SSSD/ding-libs	LGPLv3+
libitm	4.8.5	The GNU Transactional Memory library: http://gcc.gnu.org	GPLv3+ and GPLv3+ with exceptions and GPLv2+ with exceptions and LGPLv2+ and BSD
libjpeg-turbo	1.2.90	A MMX/SSE2 accelerated library for manipulating JPEG image files: http://sourceforge.net/projects/libjpeg-turbo	IJG
libjpeg-turbo	1.2.90	A MMX/SSE2 accelerated library for manipulating JPEG image files: http://sourceforge.net/projects/libjpeg-turbo	IJG
libmnl	1.0.3	A minimalistic Netlink library: http://netfilter.org/projects/libmnl	LGPLv2+
libmodman	2.0.1	A simple library for managing C++ modules (plug-ins): http://code.google.com/p/libmodman/	LGPLv2+
libmount	2.23.2	Device mounting library: http://en.wikipedia.org/wiki/Util-linux	LGPLv2+
libmpc	1.0.1	C library for multiple precision complex arithmetic: http://www.multiprecision.org/	LGPLv3+ and GFDL
libndp	1.2	Library for Neighbor Discovery Protocol: http://www.libndp.org/	LGPLv2+
libnetfilter_conntrack	1.0.6	Netfilter conntrack userspace library: http://netfilter.org	GPLv2+
libnfnl	1.0.1	Netfilter netlink userspace library: http://netfilter.org	GPLv2+
libnfsidmap	0.25	NFSv4 User and Group ID Mapping Library: http://www.citi.umich.edu/projects/nfsv4/linux/	BSD

Package	Version	Description	License
libnl	1.1.4	Convenience library for kernel netlink sockets: http://www.infradead.org/~tgr/libnl/	LGPLv2
libnl3	3.2.28	Convenience library for kernel netlink sockets: http://www.infradead.org/~tgr/libnl/	LGPLv2
libnl3-cli	3.2.28	Command line interface utils for libnl3: http://www.infradead.org/~tgr/libnl/	LGPLv2
libpaper	1.1.24	Library and tools for handling papersize: http://packages.qa.debian.org/libp/libpaper.html	GPLv2
libpath_utils	0.2.1	Filesystem Path Utilities: https://pagure.io/SSSD/ding-libs	LGPLv3+
libpcap	1.5.3	A system-independent interface for user-level packet capture: http://www.tcpdump.org	BSD with advertising
libpciaccess	0.14	PCI access library: http://gitweb.freedesktop.org/?p=xorg/lib/libpciaccess.git	MIT
libpipeline	1.2.3	A pipeline manipulation library: http://libpipeline.nongnu.org/	GPLv3+
libpng	1.5.13	A library of functions for manipulating PNG image format files: http://www.libpng.org/pub/png/	zlib
libpng	1.5.13	A library of functions for manipulating PNG image format files: http://www.libpng.org/pub/png/	zlib
libproxy	0.4.11	A library handling all the details of proxy configuration: http://code.google.com/p/libproxy/	LGPLv2+
libpwquality	1.2.3	A library for password generation and password quality checking: https://github.com/libpwquality/libpwquality/	BSD or GPLv2+
libref_array	0.1.5	A refcounted array for C: https://pagure.io/SSSD/ding-libs	LGPLv3+
libreport-filestystem	2.1.11	Filesystem layout for libreport: https://fedorahosted.org/abrt/	GPLv2+
librsvg2	2.40.20	An SVG library based on cairo: https://wiki.gnome.org/Projects/LibRsvg	LGPLv2+
libseccomp	2.3.1	Enhanced seccomp library: https://github.com/seccomp/libseccomp	LGPLv2
libselenium	2.5	SELinux library and simple utilities: https://github.com/SELinuxProject/selinux/wiki	Public Domain
libselenium	2.5	SELinux library and simple utilities: https://github.com/SELinuxProject/selinux/wiki	Public Domain
libselenium-python	2.5	SELinux python bindings for libselenium: https://github.com/SELinuxProject/selinux/wiki	Public Domain
libselenium-utils	2.5	SELinux libselenium utilities: https://github.com/SELinuxProject/selinux/wiki	Public Domain
libsemanage	2.5	SELinux binary policy manipulation library: https://github.com/SELinuxProject/selinux/wiki	LGPLv2+
libsemanage-python	2.5	semanage python bindings for libsemanage: https://github.com/SELinuxProject/selinux/wiki	LGPLv2+

Package	Version	Description	License
libsepol	2.5	SELinux binary policy manipulation library: https://github.com/SELinuxProject/selinux/wiki	LGPLv2+
libsepol	2.5	SELinux binary policy manipulation library: https://github.com/SELinuxProject/selinux/wiki	LGPLv2+
libSM	1.2.2	X.Org X11 SM runtime library: http://www.x.org	MIT
libsmartcols	2.23.2	Formatting library for ls-like programs.: http://en.wikipedia.org/wiki/Util-linux	LGPLv2+
libsmbios	2.3.1	Libsmbios C/C++ shared libraries: http://linux.dell.com/libsmbios/main	GPLv2+ or OSLv2.1
libsoup	2.62.2	Soup, an HTTP library implementation: https://wiki.gnome.org/Projects/libsoup	LGPLv2
libss	1.42.9	Command line interface parsing library: http://e2fsprogs.sourceforge.net/	MIT
libssh2	1.8.0	A library implementing the SSH2 protocol: http://www.libssh2.org/	BSD
libssh2	1.8.0	A library implementing the SSH2 protocol: http://www.libssh2.org/	BSD
libstdc++	4.8.5	GNU Standard C++ Library: http://gcc.gnu.org	GPLv3+ and GPLv3+ with exceptions and GPLv2+ with exceptions and LGPLv2+ and BSD
libstdc++	4.8.5	GNU Standard C++ Library: http://gcc.gnu.org	GPLv3+ and GPLv3+ with exceptions and GPLv2+ with exceptions and LGPLv2+ and BSD
libsysfs	2.1.0	Shared library for interfacing with sysfs: http://sourceforge.net/projects/linux-diag/	LGPLv2+
libtalloc	2.1.14	The talloc library: http://talloc.samba.org/	LGPLv3+
libtasn1	4.10	The ASN.1 library used in GNUTLS: http://www.gnu.org/software/libtasn1/	GPLv3+ and LGPLv2+
libtdb	1.3.16	The tdb library: http://tdb.samba.org/	LGPLv3+
libteam	1.27	Library for controlling team network device: http://www.libteam.org	LGPLv2+
libtevent	0.9.37	The tevent library: http://tevent.samba.org/	LGPLv3+
libthai	0.1.14	Thai language support routines: http://linux.thai.net	LGPLv2+
libtiff	4.0.3	Library of functions for manipulating TIFF format image files: http://www.remotesensing.org/libtiff/	libtiff

Package	Version	Description	License
libtirpc	0.2.4	Transport Independent RPC Library: http://git.linux-nfs.org/?p=steved/libtirpc.git;a=summary	SISSL and BSD
libtool-ldl	2.4.2	Runtime libraries for GNU Libtool Dynamic Module Loader: http://www.gnu.org/software/libtool/	LGPLv2+
libunistring	0.9.3	GNU Unicode string library: http://www.gnu.org/software/libunistring/	LGPLv3+
libusb	0.1.4	A library which allows userspace access to USB devices: http://sourceforge.net/projects/libusb/	LGPLv2+
libusbx	1.0.21	Library for accessing USB devices: http://libusb.info/	LGPLv2+
libuser	0.60	A user and group account administration library: https://fedorahosted.org/libuser/	LGPLv2+
libutempter	1.1.6	A privileged helper for utmp/wtmp updates: ftp://ftp.altlinux.org/pub/people/ldv/utempter	LGPLv2+
libuuid	2.23.2	Universally unique ID library: http://en.wikipedia.org/wiki/Util-linux	BSD
libuuid	2.23.2	Universally unique ID library: http://en.wikipedia.org/wiki/Util-linux	BSD
libv4l	0.9.5	Collection of video4linux support libraries: http://hansdegoede.livejournal.com/3636.html	LGPLv2+ and GPLv2
libva-vdpau-driver	0.7.4	HW video decode support for VDPAU platforms: http://cgit.freedesktop.org/vaapi/vdpau-driver	GPLv2+
libvdpau	1.1.1	Wrapper library for the Video Decode and Presentation API: http://freedesktop.org/wiki/Software/VDPAU	MIT
libverto	0.2.5	Main loop abstraction library: https://fedorahosted.org/libverto/	MIT
libverto	0.2.5	Main loop abstraction library: https://fedorahosted.org/libverto/	MIT
libverto-tevent	0.2.5	tevent module for libverto: https://fedorahosted.org/libverto/	MIT
libwayland-client	1.15.0	Wayland client library: http://wayland.freedesktop.org/	MIT
libwayland-cursor	1.15.0	Wayland cursor library: http://wayland.freedesktop.org/	MIT
libwayland-egl	1.15.0	Wayland egl library: http://wayland.freedesktop.org/	MIT
libwayland-server	1.15.0	Wayland server library: http://wayland.freedesktop.org/	MIT
libwmf	0.2.8.4	Windows MetaFile Library: http://wware.sourceforge.net/libwmf.html	LGPLv2+ and GPLv2+ and GPL+
libwmf-lite	0.2.8.4	Windows Metafile parser library: http://wware.sourceforge.net/libwmf.html	LGPLv2+ and GPLv2+ and GPL+
libX11	1.6.7	Core X11 protocol client library: http://www.x.org	MIT

Package	Version	Description	License
libX11	1.6.7	Core X11 protocol client library: http://www.x.org	MIT
libX11-common	1.6.7	Common data for libX11: http://www.x.org	MIT
libX11-devel	1.6.7	Development files for libX11: http://www.x.org	MIT
libXau	1.0.8	Sample Authorization Protocol for X: http://www.x.org	MIT
libXau	1.0.8	Sample Authorization Protocol for X: http://www.x.org	MIT
libXau-devel	1.0.8	Development files for libXau: http://www.x.org	MIT
libxcb	1.13	A C binding to the X11 protocol: https://xcb.freedesktop.org/	MIT
libxcb	1.13	A C binding to the X11 protocol: https://xcb.freedesktop.org/	MIT
libxcb-devel	1.13	Development files for libxcb: https://xcb.freedesktop.org/	MIT
libXcomposite	0.4.4	X Composite Extension library: http://www.x.org	MIT
libXcursor	1.1.15	Cursor management library: https://www.x.org	MIT
libXdamage	1.1.4	X Damage extension library: http://www.x.org	MIT
libXdmcp	1.1.2	X Display Manager Control Protocol library: http://www.x.org	MIT
libXext	1.3.3	X.Org X11 libXext runtime library: http://www.x.org	MIT
libXfixes	5.0.3	X Fixes library: http://www.x.org	MIT
libXfont	1.5.4	X.Org X11 libXfont runtime library: https://www.x.org	MIT
libXfont2	2.0.3	X.Org X11 libXfont2 runtime library: https://www.x.org	MIT
libXft	2.3.2	X.Org X11 libXft runtime library: http://www.x.org	MIT
libXi	1.7.9	X.Org X11 libXi runtime library: http://www.x.org	MIT
libXinerama	1.1.3	X.Org X11 libXinerama runtime library: http://www.x.org	MIT
libxkbcommon	0.7.1	X.Org X11 XKB parsing library: http://www.x.org	MIT
libxkbfile	1.0.9	X.Org X11 libxkbfile runtime library: http://www.x.org	MIT

Package	Version	Description	License
libxml2	2.9.1	Library providing XML and HTML support: http://xmlsoft.org/	MIT
libxml2	2.9.1	Library providing XML and HTML support: http://xmlsoft.org/	MIT
libxml2-python	2.9.1	Python bindings for the libxml2 library: http://xmlsoft.org/	MIT
libXmu	1.1.2	X.Org X11 libXmu/libXmuu runtime libraries: http://www.x.org	MIT
libXpm	3.5.12	X.Org X11 libXpm runtime library: http://www.x.org	MIT
libXrandr	1.5.1	X.Org X11 libXrandr runtime library: http://www.x.org	MIT
libXrender	0.9.10	X.Org X11 libXrender runtime library: http://www.x.org	MIT
libxshmfence	1.2	X11 shared memory fences: http://www.x.org/	MIT
libxslt	1.1.28	Library providing the Gnome XSLT engine: http://xmlsoft.org/XSLT/	MIT
libxslt	1.1.28	Library providing the Gnome XSLT engine: http://xmlsoft.org/XSLT/	MIT
libXt	1.1.5	X.Org X11 libXt runtime library: http://www.x.org	MIT
libXtst	1.2.3	X.Org X11 libXtst runtime library: http://www.x.org	MIT
libXv	1.0.11	X.Org X11 libXv runtime library: http://www.x.org	MIT
libXxf86misc	1.0.3	X.Org X11 libXxf86misc runtime library: http://www.x.org	MIT
libXxf86vm	1.1.4	X.Org X11 libXxf86vm runtime library: http://www.x.org	MIT
linuxconsoletools	1.4.5	Tools for connecting joysticks & legacy devices to the kernel's input subsystem: http://sourceforge.net/projects/linuxconsole/	GPLv2+
linux-firmware	20190429	Firmware files used by the Linux kernel: https://git.kernel.org/cgit/linux/kernel/git/firmware/linux-firmware.git/	GPL+ and GPLv2+ and MIT and Redistributable, no modification permitted
llvm-private	7.0.1	llvm engine for Mesa: http://llvm.org	NCSA
lm_sensors	3.4.0	Hardware monitoring tools: http://github.com/groeck/lm-sensors/	LGPLv2+ and GPLv3+ and GPLv2+ and Verbatim and Public Domain

Package	Version	Description	License
lm_sensors-libs	3.4.0	Lm_sensors core libraries: http://github.com/groeck/lm-sensors/	LGPLv2+ and GPLv3+ and GPLv2+ and Verbatim and Public Domain
lockdev	1.0.4	A library for locking devices: https://alioth.debian.org/projects/lockdev/	LGPLv2
logrotate	3.8.6	Rotates, compresses, removes and mails system log files: https://github.com/logrotate/logrotate	GPL+
logwatch	7.4.0	A log file analysis program: http://www.logwatch.org/	MIT
lshw	B.02.18	HardWare LiSter: http://ezix.org/project/wiki/HardwareLiSter	GPLv2
lsuf	4.87	A utility which lists open files on a Linux/UNIX system: http://people.freebsd.org/~abe/	zlib and Sendmail and LGPLv2+
lsscsi	0.27	List SCSI devices (or hosts) and associated information: http://sg.danny.cz/scsi/lsscsi.html	GPLv2+
ltrace	0.7.91	Tracks runtime library calls from dynamically linked executables: http://ltrace.alioth.debian.org/	GPLv2+
lua	5.1.4	Powerful light-weight programming language: http://www.lua.org/	MIT
lvm2	2.02.18 5	Userland logical volume management tools: http://sources.redhat.com/lvm2	GPLv2
lvm2-libs	2.02.18 5	Shared libraries for lvm2: http://sources.redhat.com/lvm2	LGPLv2
lz4	1.7.5	Extremely fast compression algorithm: https://lz4.github.io/lz4/	GPLv2+ and BSD
lz4	1.7.5	Extremely fast compression algorithm: https://lz4.github.io/lz4/	GPLv2+ and BSD
lzo	2.06	Data compression library with very fast (de)compression: http://www.oberhumer.com/opensource/lzo/	GPLv2+
m2crypto	0.21.1	Support for using OpenSSL in python scripts: http://wiki.osafoundation.org/bin/view/Projects/MeTooCrypto	MIT
m4	1.4.16	The GNU macro processor: http://www.gnu.org/software/m4/	GPLv3+
mailx	12.5	Enhanced implementation of the mailx command: http://heirloom.sourceforge.net/mailx.html	BSD with advertising and MPLv1.1
make	3.82	A GNU tool which simplifies the build process for users: http://www.gnu.org/software/make/	GPLv2+
man-db	2.6.3	Tools for searching and reading man pages: http://www.nongnu.org/man-db/	GPLv2+ and GPLv3+
mariadb-libs	5.5.64	The shared libraries required for MariaDB/MySQL clients: http://mariadb.org	GPLv2 with exceptions and LGPLv2 and BSD

Package	Version	Description	License
mcstrans	0.3.4	SELinux Translation Daemon: (none)	GPL+
mdadm	4.1	The mdadm program controls Linux md devices (software RAID arrays): http://www.kernel.org/pub/linux/utils/raid/mdadm/	GPLv2+
mesa-dri-drivers	18.3.4	Mesa-based DRI drivers: http://www.mesa3d.org	MIT
mesa-filesystem	18.3.4	Mesa driver filesystem: http://www.mesa3d.org	MIT
mesa-libEGL	18.3.4	Mesa libEGL runtime libraries: http://www.mesa3d.org	MIT
mesa-libgbm	18.3.4	Mesa gbm library: http://www.mesa3d.org	MIT
mesa-libGL	18.3.4	Mesa libGL runtime libraries and DRI drivers: http://www.mesa3d.org	MIT
mesa-libglapi	18.3.4	Mesa shared glapi: http://www.mesa3d.org	MIT
mesa-private-llvm	3.9.1	llvm engine for Mesa: http://llvm.org	NCSA
mgetty	1.1.36	A getty replacement for use with data and fax modems: http://mgetty.greenie.net/	GPLv2+
microcode_ctl	2.1	Tool to transform and deploy CPU microcode update for x86.: https://pagure.io/microcode_ctl	GPLv2+ and Redistributable, no modification permitted
mlocate	0.26	An utility for finding files by name: https://pagure.io/mlocate/	GPLv2
mozjs17	17.0.0	JavaScript interpreter and libraries: http://www.mozilla.org/js/	GPLv2+ or LGPLv2+ or MPLv1.1
mpfr	3.1.1	A C library for multiple-precision floating-point computations: http://www.mpfr.org/	LGPLv3+ and GPLv3+ and GFDL
mtools	4.0.18	Programs for accessing MS-DOS disks without mounting the disks: http://mtools.linux.lu/	GPLv3+
mtr	0.85	A network diagnostic tool: http://www.BitWizard.nl/mtr	GPLv2+
nano	2.3.1	A small text editor: http://www.nano-editor.org	GPLv3+
ncompress	4.2.4.4	Fast compression and decompression utilities: http://ncompress.sourceforge.net/	Public Domain
ncurses	5.9	Ncurses support utilities: http://invisible-island.net/ncurses/ncurses.html	MIT
ncurses-base	5.9	Descriptions of common terminals: http://invisible-island.net/ncurses/ncurses.html	MIT
ncurses-libs	5.9	Ncurses libraries: http://invisible-island.net/ncurses/ncurses.html	MIT

Package	Version	Description	License
ncurses-libs	5.9	Ncurses libraries: http://invisible-island.net/ncurses/ncurses.html	MIT
net-snmp	5.7.2	A collection of SNMP protocol tools and libraries: http://net-snmp.sourceforge.net/	BSD
net-snmp-agent-libs	5.7.2	The NET-SNMP runtime agent libraries: http://net-snmp.sourceforge.net/	BSD
net-snmp-libs	5.7.2	The NET-SNMP runtime client libraries: http://net-snmp.sourceforge.net/	BSD
net-snmp-utils	5.7.2	Network management utilities using SNMP, from the NET-SNMP project: http://net-snmp.sourceforge.net/	BSD
nettle	2.7.1	A low-level cryptographic library: http://www.lysator.liu.se/~nisse/nettle/	LGPLv2+
net-tools	2.0	Basic networking tools: http://sourceforge.net/projects/net-tools/	GPLv2+
newt	0.52.15	A library for text mode user interfaces: https://fedorahosted.org/newt/	LGPLv2
newt-python	0.52.15	Python bindings for newt: https://fedorahosted.org/newt/	LGPLv2
nfs-utils	1.3.0	NFS utilities and supporting clients and daemons for the kernel NFS server: http://sourceforge.net/projects/nfs	MIT and GPLv2 and GPLv2+ and BSD
nginx-fips	1.10.1	High performance web server: http://nginx.org/	2-clause BSD-like license
nload	0.7.4	A tool can monitor network traffic and bandwidth usage in real time: http://www.roland-riegel.de/nload/	GPLv2+
nmap	6.40	Network exploration tool and security scanner: http://nmap.org/	GPLv2 and LGPLv2+ and GPLv2+ and BSD
nmap-ncat	6.40	Nmap's Netcat replacement: http://nmap.org/	GPLv2 and LGPLv2+ and GPLv2+ and BSD
node	8.11.2	Node.js is a server-side JavaScript environment that uses an asynchronous event-driven model: http://nodejs.org	MIT License
nspr	4.21.0	Netscape Portable Runtime: http://www.mozilla.org/projects/nspr/	MPLv2.0
nspr	4.21.0	Netscape Portable Runtime: http://www.mozilla.org/projects/nspr/	MPLv2.0
nss	3.44.0	Network Security Services: http://www.mozilla.org/projects/security/pki/nss/	MPLv2.0
nss	3.44.0	Network Security Services: http://www.mozilla.org/projects/security/pki/nss/	MPLv2.0
nss_compat_oss1	0.9.6	Source-level compatibility library for OpenSSL to NSS porting: http://rcritten.fedorapeople.org/nss_compat_oss1.html	MIT

Package	Version	Description	License
nss-pem	1.0.3	PEM file reader for Network Security Services (NSS): https://github.com/kdudka/nss-pem	MPLv1.1
nss-pem	1.0.3	PEM file reader for Network Security Services (NSS): https://github.com/kdudka/nss-pem	MPLv1.1
nss-softokn	3.44.0	Network Security Services Softoken Module: http://www.mozilla.org/projects/security/pki/nss/	MPLv2.0
nss-softokn	3.44.0	Network Security Services Softoken Module: http://www.mozilla.org/projects/security/pki/nss/	MPLv2.0
nss-softokn-freebl	3.44.0	Freebl library for the Network Security Services: http://www.mozilla.org/projects/security/pki/nss/	MPLv2.0
nss-softokn-freebl	3.44.0	Freebl library for the Network Security Services: http://www.mozilla.org/projects/security/pki/nss/	MPLv2.0
nss-sysinit	3.44.0	System NSS Initialization: http://www.mozilla.org/projects/security/pki/nss/	MPLv2.0
nss-tools	3.44.0	Tools for the Network Security Services: http://www.mozilla.org/projects/security/pki/nss/	MPLv2.0
nss-util	3.44.0	Network Security Services Utilities Library: http://www.mozilla.org/projects/security/pki/nss/	MPLv2.0
nss-util	3.44.0	Network Security Services Utilities Library: http://www.mozilla.org/projects/security/pki/nss/	MPLv2.0
ntp	4.2.6p5	The NTP daemon and utilities: http://www.ntp.org	(MIT and BSD and BSD with advertising) and GPLv2
ntpdate	4.2.6p5	Utility to set the date and time via NTP: http://www.ntp.org	(MIT and BSD and BSD with advertising) and GPLv2
ntsysv	1.7.4	A tool to set the stop/start of system services in a runlevel: https://github.com/fedora-sysv/chkconfig	GPLv2
numactl	2.0.12	Library for tuning for Non Uniform Memory Access machines: https://github.com/numactl/numactl	GPLv2
numactl-libs	2.0.12	libnuma libraries: https://github.com/numactl/numactl	LGPLv2 and GPLv2
nvidia-driver	418.67	NVIDIA's proprietary display driver for NVIDIA graphic cards: http://www.nvidia.com/object/unix.html	NVIDIA License
nvidia-driver-cuda	418.67	CUDA integration for nvidia-driver: http://www.nvidia.com/object/unix.html	NVIDIA License
nvidia-driver-cuda-libs	418.67	Libraries for nvidia-driver-cuda: http://www.nvidia.com/object/unix.html	NVIDIA License
nvidia-driver-devel	418.67	Development files for nvidia-driver: http://www.nvidia.com/object/unix.html	NVIDIA License
nvidia-driver-libs	418.67	Libraries for nvidia-driver: http://www.nvidia.com/object/unix.html	NVIDIA License

Package	Version	Description	License
nvidia-driver-NvFBCOpenGL	418.67	NVIDIA OpenGL-based Framebuffer Capture libraries: http://www.nvidia.com/object/unix.html	NVIDIA License
nvidia-driver-NVML	418.67	NVIDIA Management Library (NVML): http://www.nvidia.com/object/unix.html	NVIDIA License
nvidia-libXNVCtrl	418.67	Library providing the NV-CONTROL API: http://www.nvidia.com/object/unix.html	GPLv2+
nvidia-libXNVCtrl-devel	418.67	Development files for libXNVCtrl: http://www.nvidia.com/object/unix.html	GPLv2+
nvidia-modprobe	418.67	NVIDIA kernel module loader: http://www.nvidia.com/object/unix.html	GPLv2+
nvidia-persistenced	418.67	A daemon to maintain persistent software state in the NVIDIA driver: http://www.nvidia.com/object/unix.html	GPLv2+
nvidia-settings	418.67	Configure the NVIDIA graphics driver: http://www.nvidia.com/object/unix.html	GPLv2+
nvidia-xconfig	418.67	NVIDIA X configuration file editor: http://www.nvidia.com/object/unix.html	GPLv2+
ocl-icd	2.2.12	OpenCL ICD Bindings: https://forge.imag.fr/projects/ocl-icd/	BSD
opencl-filesystem	1.0	OpenCL filesystem layout: http://www.khronos.org/registry/cl/	Public Domain
OpenEXR-libs	1.7.1	OpenEXR runtime libraries: http://www.openexr.com/	BSD
OpenIPMI	2.0.27	IPMI (Intelligent Platform Management Interface) library and tools: http://sourceforge.net/projects/openipmi/	LGPLv2+ and GPLv2+ or BSD
OpenIPMI-libs	2.0.27	The OpenIPMI runtime libraries: http://sourceforge.net/projects/openipmi/	LGPLv2+ and GPLv2+ or BSD
OpenIPMI-modalias	2.0.27	Module aliases for IPMI subsystem: http://sourceforge.net/projects/openipmi/	LGPLv2+ and GPLv2+ or BSD
openjpeg2	2.3.1	C-Library for JPEG 2000: https://github.com/uclouvain/openjpeg	BSD and MIT
openldap	2.4.44	LDAP support libraries: http://www.openldap.org/	OpenLDAP
openldap	2.4.44	LDAP support libraries: http://www.openldap.org/	OpenLDAP
openldap-clients	2.4.44	LDAP client utilities: http://www.openldap.org/	OpenLDAP
openldap-servers	2.4.44	LDAP server: http://www.openldap.org/	OpenLDAP
openssh	7.4p1	An open source implementation of SSH protocol versions 1 and 2: http://www.openssh.com/portable.html	BSD

Package	Version	Description	License
openssh-clients	7.4p1	An open source SSH client applications: http://www.openssh.com/portable.html	BSD
openssh-server	7.4p1	An open source SSH server daemon: http://www.openssh.com/portable.html	BSD
openssl	1.0.2k	Utilities from the general purpose cryptography library with TLS implementation: http://www.openssl.org/	OpenSSL
openssl-fips	2.0.12	Openssl FIPS Object: https://www.openssl.org/source/g/	OpenSSL
openssl-libs	1.0.2k	A general purpose cryptography library with TLS implementation: http://www.openssl.org/	OpenSSL
openssl-libs	1.0.2k	A general purpose cryptography library with TLS implementation: http://www.openssl.org/	OpenSSL
ORBit2	2.14.19	A high-performance CORBA Object Request Broker: http://www.gnome.org/projects/ORBit2	LGPLv2+ and GPLv2+
os-prober	1.58	Probes disks on the system for installed operating systems: http://kitenet.net/~joey/code/os-prober/	GPLv2+ and GPL+
p11-kit	0.23.5	Library for loading and sharing PKCS#11 modules: http://p11-glue.freedesktop.org/p11-kit.html	BSD
p11-kit-trust	0.23.5	System trust module from p11-kit: http://p11-glue.freedesktop.org/p11-kit.html	BSD
pam	1.1.8	An extensible library which provides authentication for applications: http://www.linux-pam.org/	BSD and GPLv2+
pam	1.1.8	An extensible library which provides authentication for applications: http://www.linux-pam.org/	BSD and GPLv2+
pango	1.42.4	System for layout and rendering of internationalized text: http://www.pango.org	LGPLv2+
parted	3.1	The GNU disk partition manipulation program: http://www.gnu.org/software/parted	GPLv3+
passwd	0.79	An utility for setting or changing passwords using PAM: https://pagure.io/passwd	BSD or GPL+
patch	2.7.1	Utility for modifying/upgrading files: http://www.gnu.org/software/patch/patch.html	GPLv3+
pciutils	3.5.1	PCI bus related utilities: http://atrey.karlin.mff.cuni.cz/~mj/pciutils.shtml	GPLv2+
pciutils-libs	3.5.1	Linux PCI library: http://atrey.karlin.mff.cuni.cz/~mj/pciutils.shtml	GPLv2+
pcre	8.32	Perl-compatible regular expression library: http://www.pcre.org/	BSD
pcre	8.32	Perl-compatible regular expression library: http://www.pcre.org/	BSD
perf	4.19.76	Performance monitoring of the kernel: https://www.kernel.org/	GPLv2

Package	Version	Description	License
perl	5.16.3	Practical Extraction and Report Language: http://www.perl.org/	(GPL+ or Artistic) and (GPLv2+ or Artistic) and Copyright Only and MIT and Public Domain and UCD
perl-Carp	1.26	Alternative warn and die for modules: http://search.cpan.org/dist/Carp/	GPL+ or Artistic
perl-Compress-Raw-Bzip2	2.061	Low-level interface to bzip2 compression library: http://search.cpan.org/dist/Compress-Raw-Bzip2/	GPL+ or Artistic
perl-Compress-Raw-Zlib	2.061	Low-level interface to the zlib compression library: http://search.cpan.org/dist/Compress-Raw-Zlib/	GPL+ or Artistic
perl-constant	1.27	Perl pragma to declare constants: http://search.cpan.org/dist/constant/	GPL+ or Artistic
perl-Data-Dumper	2.145	Stringify perl data structures, suitable for printing and eval: http://search.cpan.org/dist/Data-Dumper/	GPL+ or Artistic
perl-Date-Manip	6.41	Date manipulation routines: http://search.cpan.org/dist/Date-Manip/	GPL+ or Artistic
perl-DBI	1.627	A database access API for perl: http://dbi.perl.org/	GPL+ or Artistic
perl-Digest	1.17	Modules that calculate message digests: http://search.cpan.org/dist/Digest/	GPL+ or Artistic
perl-Digest-MD5	2.52	Perl interface to the MD5 algorithm: http://search.cpan.org/dist/Digest-MD5/	GPL+ or Artistic
perl-Encode	2.51	Character encodings in Perl: http://search.cpan.org/dist/Encode/	GPL+ or Artistic
perl-Exporter	5.68	Implements default import method for modules: http://search.cpan.org/dist/Exporter/	GPL+ or Artistic
perl-File-Path	2.09	Create or remove directory trees: http://search.cpan.org/dist/File-Path/	GPL+ or Artistic
perl-File-Temp	0.23.01	Return name and handle of a temporary file safely: http://search.cpan.org/dist/File-Temp/	GPL+ or Artistic
perl-Filter	1.49	Perl source filters: http://search.cpan.org/dist/Filter/	GPL+ or Artistic
perl-Getopt-Long	2.40	Extended processing of command line options: http://search.cpan.org/dist/Getopt-Long/	GPLv2+ or Artistic
perl-HTTP-Tiny	0.033	Small, simple, correct HTTP/1.1 client: http://search.cpan.org/dist/HTTP-Tiny/	GPL+ or Artistic
perl-IO-Compress	2.061	Read and write compressed data: http://search.cpan.org/dist/IO-Compress/	GPL+ or Artistic
perl-libs	5.16.3	The libraries for the perl runtime: http://www.perl.org/	GPL+ or Artistic
perl-macros	5.16.3	Macros for rpmbuild: http://www.perl.org/	GPL+ or Artistic

Package	Version	Description	License
perl-Net-Daemon	0.48	Perl extension for portable daemons: http://search.cpan.org/dist/Net-Daemon/	GPL+ or Artistic
perl-Newt	1.08	Perl bindings for the Newt library: http://search.cpan.org/~amedina/Newt-1.08/	GPL+ or Artistic
perl-parent	0.225	Establish an ISA relationship with base classes at compile time: http://search.cpan.org/dist/parent/	GPL+ or Artistic
perl-PathTools	3.40	PathTools Perl module (Cwd, File::Spec): http://search.cpan.org/dist/PathTools/	(GPL+ or Artistic) and BSD
perl-PIRPC	0.2020	Interface for writing PIRPC clients and servers: http://search.cpan.org/dist/PIRPC	GPL+ or Artistic
perl-Pod-Escapes	1.04	Perl module for resolving POD escape sequences: http://www.perl.org/	GPL+ or Artistic
perl-podlators	2.5.1	Format POD source into various output formats: http://search.cpan.org/dist/podlators/	GPL+ or Artistic
perl-Pod-Perldoc	3.20	Look up Perl documentation in Pod format: http://search.cpan.org/dist/Pod-Perldoc/	GPL+ or Artistic
perl-Pod-Simple	3.28	Framework for parsing POD documentation: http://search.cpan.org/dist/Pod-Simple/	GPL+ or Artistic
perl-Pod-Usage	1.63	Print a usage message from embedded POD documentation: http://search.cpan.org/dist/Pod-Usage/	GPL+ or Artistic
perl-Scalar-List-Utills	1.27	A selection of general-utility scalar and list subroutines: http://search.cpan.org/dist/Scalar-List-Utills/	GPL+ or Artistic
perl-Socket	2.010	Networking constants and support functions: http://search.cpan.org/dist/Socket/	GPL+ or Artistic
perl-Storable	2.45	Persistence for Perl data structures: http://search.cpan.org/dist/Storable/	GPL+ or Artistic
perl-String-CRC32	1.4	Perl interface for cyclic redundancy check generation: http://search.cpan.org/dist/String-CRC32/	Public Domain
perl-Sys-CPU	0.54	Getting CPU information: http://search.cpan.org/~mkoderer/Sys-CPU/	(GPL+ or Artistic) and (LGPLv3 or Artistic 2.0)
perl-Sys-MemInfo	0.91	Memory information as Perl module: http://search.cpan.org/dist/Sys-MemInfo/	(GPLv1+ or Artistic) and LGPLv2+
perl-Text-ParseWords	3.29	Parse text into an array of tokens or array of arrays: http://search.cpan.org/dist/Text-ParseWords/	GPL+ or Artistic
perl-threads	1.87	Perl interpreter-based threads: http://search.cpan.org/dist/threads/	GPL+ or Artistic
perl-threads-shared	1.43	Perl extension for sharing data structures between threads: http://search.cpan.org/dist/threads-shared/	GPL+ or Artistic
perl-Time-HiRes	1.9725	High resolution alarm, sleep, gettimeofday, interval timers: http://search.cpan.org/dist/Time-HiRes/	GPL+ or Artistic
perl-Time-Local	1.2300	Efficiently compute time from local and GMT time: http://search.cpan.org/dist/Time-Local/	GPL+ or Artistic

Package	Version	Description	License
perl-version	0.99.07	Perl extension for Version Objects: http://search.cpan.org/dist/version/	GPL+ or Artistic
perl-YAML-Syck	1.27	Fast, lightweight YAML loader and dumper: http://search.cpan.org/dist/YAML-Syck/	BSD and MIT
php	5.3.3	A general-purpose scripting language: https://www.php.net/license/3_01.txt	
pinentry	0.8.1	Collection of simple PIN or passphrase entry dialogs: http://www.gnupg.org/aegypten/	GPLv2+
pixman	0.34.0	Pixel manipulation library: http://cgkit.freedesktop.org/pixman/	MIT
pkcs11-helper	1.11	A library for using PKCS#11 providers: http://www.opensc-project.org/opensc/wiki/pkcs11-helper	GPLv2 or BSD
pkgconfig	0.27.1	A tool for determining compilation options: http://pkgconfig.freedesktop.org	GPLv2+
plymouth	0.8.9	Graphical Boot Animation and Logger: http://www.freedesktop.org/wiki/Software/Plymouth	GPLv2+
plymouth-core-libs	0.8.9	Plymouth core libraries: http://www.freedesktop.org/wiki/Software/Plymouth	GPLv2+
plymouth-graphics-libs	0.8.9	Plymouth graphics libraries: http://www.freedesktop.org/wiki/Software/Plymouth	GPLv2+
plymouth-plugin-script	0.8.9	Plymouth "script" plugin: http://www.freedesktop.org/wiki/Software/Plymouth	GPLv2+
plymouth-scripts	0.8.9	Plymouth related scripts: http://www.freedesktop.org/wiki/Software/Plymouth	GPLv2+
pm-utils	1.4.1	Power management utilities and scripts: http://pm-utils.freedesktop.org	GPLv2
policycoreutils	2.5	SELinux policy core utilities: http://www.selinuxproject.org	GPLv2
policycoreutils-python	2.5	SELinux policy core python utilities: http://www.selinuxproject.org	GPLv2
polkit	0.112	An authorization framework: http://www.freedesktop.org/wiki/Software/polkit	LGPLv2+
polkit-pkla-compat	0.1	Rules for polkit to add compatibility with pklocalauthority: https://fedorahosted.org/polkit-pkla-compat/	LGPLv2+
popt	1.13	C library for parsing command line parameters: http://www.rpm5.org/	MIT
portreserve	0.0.5	TCP port reservation utility: http://cyberelk.net/tim/portreserve/	GPLv2+
postfix	2.10.1	Postfix Mail Transport Agent: http://www.postfix.org	IBM and GPLv2+
ppp	2.4.5	The Point-to-Point Protocol daemon: http://www.samba.org/ppp	BSD and LGPLv2+ and GPLv2+ and Public Domain

Package	Version	Description	License
procmal	3.22	Mail processing program: http://www.procmal.org	GPLv2+ or Artistic
procps-ng	3.3.10	System and process monitoring utilities: https://sourceforge.net/projects/procps-ng/	GPL+ and GPLv2 and GPLv2+ and GPLv3+ and LGPLv2+
psacct	6.6.1	Utilities for monitoring process activities: http://www.gnu.org/software/acct/	GPLv3+
psmisc	22.20	Utilities for managing processes on your system: http://sourceforge.net/projects/psmisc	GPLv2+
pth	2.0.7	The GNU Portable Threads library: http://www.gnu.org/software/pth/	LGPLv2+
pygpgme	0.3	Python module for working with OpenPGP messages: http://cheeseshop.python.org/pypi/pygpgme	LGPLv2+
pyliblzma	0.5.3	Python bindings for lzma: https://launchpad.net/pyliblzma	LGPLv3+
python	2.7.5	An interpreted, interactive, object-oriented programming language: http://www.python.org/	Python
python2-rpm-macros	3	RPM macros for building Python 2 packages: (none)	MIT
python-backports	1.0	Namespace for backported Python features: https://pypi.python.org/pypi/backports	Public Domain
python-backports-ssl_match_hostname	3.5.0.1	The ssl.match_hostname() function from Python 3: https://bitbucket.org/brandon/backports.ssl_match_hostname	Python
python-chardet	2.2.1	Character encoding auto-detection in Python: https://github.com/chardet/chardet	LGPLv2
python-configobj	4.7.2	Config file reading, writing, and validation: http://www.voidspace.org.uk/python/configobj.html	BSD
python-decorator	3.4.0	Module to simplify usage of decorators: http://pypi.python.org/pypi/decorator/	BSD
python-devel	2.7.5	The libraries and header files needed for Python development: http://www.python.org/	Python
python-gobject-base	3.22.0	Python 2 bindings for GObject Introspection base package: https://wiki.gnome.org/Projects/PyGObject	LGPLv2+ and MIT
python-iniparse	0.4	Python Module for Accessing and Modifying Configuration Data in INI files: http://code.google.com/p/iniparse/	MIT
python-ipaddress	1.0.16	Port of the python 3.3+ ipaddress module to 2.6+: https://pypi.python.org/pypi/ipaddress/1.0.16	Python
python-IPy	0.75	Python module for handling IPv4 and IPv6 Addresses and Networks: https://github.com/haypo/python-ipy	BSD
python-kitchen	1.1.1	Small, useful pieces of code to make python coding easier: https://pypi.python.org/pypi/kitchen/	LGPLv2+

Package	Version	Description	License
python-libs	2.7.5	Runtime libraries for Python: http://www.python.org/	Python
python-linux-procfs	0.4.11	Linux /proc abstraction classes: https://git.kernel.org/pub/scm/libs/python/python-linux-procfs/python-linux-procfs.git	GPLv2
python-meld3	0.6.10	HTML/XML templating system for Python: http://www.plope.com/software/meld3/	ZPLv2.1
python-perf	4.19.76	Python bindings for applications that will manipulate perf events.: https://www.kernel.org/	GPLv2
python-pycurl	7.19.0	A Python interface to libcurl: http://pycurl.sourceforge.net/	LGPLv2+ or MIT
python-pyudev	0.15	A libudev binding: http://pypi.python.org/pypi/pyudev	LGPLv2+
python-rpm-macros	3	The unversioned Python RPM macros: (none)	MIT
python-schedutils	0.4	Linux scheduler python bindings: http://git.kernel.org/?p=linux/kernel/git/acme/python-schedutils.git	GPLv2
python-setuptools	0.9.8	Easily build and distribute Python packages: http://pypi.python.org/pypi/setuptools	Python or ZPLv2.0
python-slip	0.4.0	Miscellaneous convenience, extension and workaround code for Python: https://github.com/nphilipp/python-slip	GPLv2+
python-slip-dbus	0.4.0	Convenience functions for dbus services: https://github.com/nphilipp/python-slip	GPLv2+
python-srpm-macros	3	RPM macros for building Python source packages: (none)	MIT
python-urlgrabber	3.10	A high-level cross-protocol url-grabber: http://urlgrabber.baseurl.org/	LGPLv2+
python-urwid	1.3.1	Console user interface library: http://excess.org/urwid/	LGPLv2+
pyxattr	0.5.1	Extended attributes library wrapper for Python: http://pyxattr.sourceforge.net/	LGPLv2+
qrencode-libs	3.4.1	QR Code encoding library - Shared libraries: http://megau.net/fukuchi/works/qrencode/index.en.html	LGPLv2+
quota	4.01	System administration tools for monitoring users' disk usage: http://sourceforge.net/projects/linuxquota/	BSD and LGPLv2+ and GPLv2 and GPLv2+
quota-nls	4.01	Gettext catalogs for disk quota tools: http://sourceforge.net/projects/linuxquota/	BSD and LGPLv2+ and GPLv2 and GPLv2+
rdist	6.1.5	Maintains identical copies of files on multiple machines: http://www.MagniComp.com/rdist	BSD
rdma-core	22.1	RDMA core userspace libraries and daemons: https://github.com/linux-rdma/rdma-core	GPLv2 or BSD

Package	Version	Description	License
readline	6.2	A library for editing typed command lines: http://cnswww.cns.cwru.edu/php/chet/readline/rltop.html	GPLv3+
readline	6.2	A library for editing typed command lines: http://cnswww.cns.cwru.edu/php/chet/readline/rltop.html	GPLv3+
rest	0.8.1	A library for access to RESTful web services: http://www.gnome.org	LGPLv2
rhdb-utils	9.2.0	Miscellaneous utilities for PostgreSQL - Red Hat Edition: http://pgfoundry.org/projects/pgfiledump/	GPLv2+
rootfiles	8.1	The basic required files for the root user's directory: (none)	Public Domain
rpcbind	0.2.0	Universal Addresses to RPC Program Number Mapper: http://git.linux-nfs.org/?p=steved/rpcbind.git;a=summary	BSD
rpm	4.11.3	The RPM package management system: http://www.rpm.org/	GPLv2+
rpm-build-libs	4.11.3	Libraries for building and signing RPM packages: http://www.rpm.org/	GPLv2+ and LGPLv2+ with exceptions
rpm-libs	4.11.3	Libraries for manipulating RPM packages: http://www.rpm.org/	GPLv2+ and LGPLv2+ with exceptions
rpm-python	4.11.3	Python bindings for apps which will manipulate RPM packages: http://www.rpm.org/	GPLv2+
rsync	3.1.2	A program for synchronizing files over a network: http://rsync.samba.org/	GPLv3+
rsyslog	8.24.0	Enhanced system logging and kernel message trapping daemon: http://www.rsyslog.com/	(GPLv3+ and ASL 2.0)
screen	4.1.0	A screen manager that supports multiple logins on one terminal: http://www.gnu.org/software/screen	GPLv2+
SDL	1.2.15	A cross-platform multimedia library: http://www.libsdl.org/	LGPLv2+
sed	4.2.2	A GNU stream text editor: http://sed.sourceforge.net/	GPLv3+
selinux-policy	3.13.1	SELinux policy configuration: http://oss.tresys.com/repos/refpolicy/	GPLv2+
selinux-policy-targeted	3.13.1	SELinux targeted base policy: http://oss.tresys.com/repos/refpolicy/	GPLv2+
sendmail	8.14.7	A widely used Mail Transport Agent (MTA): http://www.sendmail.org/	Sendmail
setools	3.3.8	Policy analysis tools for SELinux: http://oss.tresys.com/projects/setools	GPLv2
setools-console	3.3.8	Policy analysis command-line tools for SELinux: http://oss.tresys.com/projects/setools	GPLv2
setools-gui	3.3.8	Policy analysis graphical tools for SELinux: http://oss.tresys.com/projects/setools	GPLv2

Package	Version	Description	License
setools-libs	3.3.8	Policy analysis support libraries for SELinux: http://oss.tresys.com/projects/setools	LGPLv2
setools-libs-tcl	3.3.8	Tcl bindings for SELinux policy analysis: http://oss.tresys.com/projects/setools	LGPLv2
setserial	2.17	A utility for configuring serial ports: http://setserial.sourceforge.net/	GPL+
setup	2.8.71	A set of system configuration and setup files: https://pagure.io/setup/	Public Domain
setuptools	1.19.11	A text mode system configuration tool: http://git.fedorahosted.org/git/?p=setuptools.git	GPLv2+
sgml-common	0.6.3	Common SGML catalog and DTD files: http://www.w3.org/2003/entities/	GPL+
sgpio	1.2.0.10	SGPIO captive backplane tool: http://sources.redhat.com/lvm2/wiki/DMRAID_Eventing	GPLv2+
shadow-utils	4.6	Utilities for managing accounts and shadow password files: http://pkg-shadow.alioth.debian.org/	BSD and GPLv2+
shared-mime-info	1.8	Shared MIME information database: http://freedesktop.org/Software/shared-mime-info	GPLv2+
slang	2.2.4	The shared library for the S-Lang extension language: http://www.jedsoft.org/slang/	GPLv2+
smartmontools	7.0	Tools for monitoring SMART capable hard disks: https://www.smartmontools.org/	GPLv2+
smbios-utils-bin	2.3.1	Binary utilities that use libsbios: http://linux.dell.com/libsbios/main	GPLv2+ or OSL 2.1
snappy	1.1.0	Fast compression and decompression library: http://code.google.com/p/snappy/	BSD
sqlite	3.7.17	Library that implements an embeddable SQL database engine: http://www.sqlite.org/	Public Domain
sqlite	3.7.17	Library that implements an embeddable SQL database engine: http://www.sqlite.org/	Public Domain
squid	3.5.20	The Squid proxy caching server: http://www.squid-cache.org	GPLv2+ and (LGPLv2+ and MIT and BSD and Public Domain)
squid-migration-script	3.5.20	Migration script for squid caching proxy: http://www.squid-cache.org	GPLv2+ and LGPLv2+ and MIT and BSD and Public Domain)
strace	4.12	Tracks and displays system calls associated with a running process: http://sourceforge.net/projects/strace/	BSD
stunnel	4.56	An SSL-encrypting socket wrapper: http://www.stunnel.org/	GPLv2
sudo	1.8.23	Allows restricted root access for specified users: http://www.courtesan.com/sudo/	ISC

Package	Version	Description	License
supervisor	3.1.4	A System for Allowing the Control of Process State on UNIX: http://supervisord.org/	ZPLv2.1 and BSD and MIT
symlinks	1.4	A utility which maintains a system's symbolic links: ftp://metalab.unc.edu/pub/Linux/utills/file/	Copyright only
sysfsutils	2.1.0	Utilities for interfacing with sysfs: http://sourceforge.net/projects/linux-diag/	GPLv2
sysstat	10.1.5	Collection of performance monitoring tools for Linux: http://sebastien.godard.pagesperso-orange.fr/	GPLv2+
systemd	219	A System and Service Manager: http://www.freedesktop.org/wiki/Software/systemd	LGPLv2+ and MIT and GPLv2+
systemd-devel	219	Development headers for systemd: http://www.freedesktop.org/wiki/Software/systemd	LGPLv2+ and MIT
systemd-libs	219	systemd libraries: http://www.freedesktop.org/wiki/Software/systemd	LGPLv2+ and MIT
systemd-libs	219	systemd libraries: http://www.freedesktop.org/wiki/Software/systemd	LGPLv2+ and MIT
systemd-sysv	219	SysV tools for systemd: http://www.freedesktop.org/wiki/Software/systemd	LGPLv2+
sysvinit-tools	2.88	Tools used for process and utmp management.: http://savannah.nongnu.org/projects/sysvinit/	GPLv2+
tar	1.26	A GNU file archiving program: http://www.gnu.org/software/tar/	GPLv3+
tcl	8.5.13	Tool Command Language, pronounced tickle: http://tcl.sourceforge.net/	TCL
tcpdump	4.9.2	A network traffic monitoring tool: http://www.tcpdump.org	BSD with advertising
tcp_wrappers	7.6	A security tool which acts as a wrapper for TCP daemons: ftp://ftp.porcupine.org/pub/security/index.html	BSD
tcp_wrappers-libs	7.6	Libraries for tcp_wrappers: ftp://ftp.porcupine.org/pub/security/index.html	BSD
tcsh	6.18.01	An enhanced version of csh, the C shell: http://www.tcsh.org/	BSD
teamd	1.27	Team network device control daemon: http://www.libteam.org	LGPLv2+
telnet	0.17	The client program for the Telnet remote login protocol: http://web.archive.org/web/20070819111735/www.hcs.harvard.edu/~dholland/computers/old-netkit.html	BSD
tftp	5.2	The client for the Trivial File Transfer Protocol (TFTP): http://www.kernel.org/pub/software/network/tftp/	BSD
tk	8.5.13	The graphical toolkit for the Tcl scripting language: http://tcl.sourceforge.net	TCL
tmpwatch	2.11	A utility for removing files based on when they were last accessed: https://pagure.io/tmpwatch	GPLv2

Package	Version	Description	License
traceroute	2.0.22	Traces the route taken by packets over an IPv4/IPv6 network: http://traceroute.sourceforge.net	GPLv2+
tree	1.6.0	File system tree viewer: http://mama.indstate.edu/users/ice/tree/	GPLv2+
trousers	0.3.14	TCG's Software Stack v1.2: http://trousers.sourceforge.net	BSD
tuned	2.11.0	A dynamic adaptive system tuning daemon: http://www.tuned-project.org/	GPLv2+
tzdata	2019c	Timezone data: https://www.iana.org/time-zones	Public Domain
unzip	6.0	A utility for unpacking zip files: http://www.info-zip.org/UnZip.html	BSD
urw-base35-bookman-fonts	20170801	URW Bookman font family part of Level 2 Core Font Set: https://www.urwpp.de/en/	AGPLv3
urw-base35-c059-fonts	20170801	C059 font family part of Level 2 Core Font Set: https://www.urwpp.de/en/	AGPLv3
urw-base35-d050000l-fonts	20170801	D050000L font family part of Level 2 Core Font Set: https://www.urwpp.de/en/	AGPLv3
urw-base35-fonts	20170801	Core Font Set containing 35 freely distributable fonts from (URW)+ +: https://www.urwpp.de/en/	AGPLv3
urw-base35-fonts-common	20170801	Common files of the (URW)++ Level 2 Core Font Set: https://www.urwpp.de/en/	AGPLv3
urw-base35-gothic-fonts	20170801	URW Gothic font family part of Level 2 Core Font Set: https://www.urwpp.de/en/	AGPLv3
urw-base35-nimbus-mono-ps-fonts	20170801	Nimbus Mono PS font family part of Level 2 Core Font Set: https://www.urwpp.de/en/	AGPLv3
urw-base35-nimbus-roman-fonts	20170801	Nimbus Roman font family part of Level 2 Core Font Set: https://www.urwpp.de/en/	AGPLv3
urw-base35-nimbus-sans-fonts	20170801	Nimbus Sans font family part of Level 2 Core Font Set: https://www.urwpp.de/en/	AGPLv3
urw-base35-p052-fonts	20170801	P052 font family part of Level 2 Core Font Set: https://www.urwpp.de/en/	AGPLv3
urw-base35-standard-symbols-ps-fonts	20170801	Standard Symbols PS font family part of Level 2 Core Font Set: https://www.urwpp.de/en/	AGPLv3
urw-base35-z003-fonts	20170801	Z003 font family part of Level 2 Core Font Set: https://www.urwpp.de/en/	AGPLv3

Package	Version	Description	License
usbutils	007	Linux USB utilities: http://www.linux-usb.org/	GPLv2+
usermode	1.111	Tools for certain user account management tasks: https://pagure.io/usermode/	GPLv2+
ustr	1.0.4	String library, very low memory overhead, simple to import: http://www.and.org/ustr/	MIT or LGPLv2+ or BSD
util-linux	2.23.2	A collection of basic system utilities: http://en.wikipedia.org/wiki/Util-linux	GPLv2 and GPLv2+ and LGPLv2+ and BSD with advertising and Public Domain
vim-common	7.4.629	The common files needed by any version of the VIM editor: http://www.vim.org/	Vim
vim-enhanced	7.4.629	A version of the VIM editor which includes recent enhancements: http://www.vim.org/	Vim
vim-filesystem	7.4.629	VIM filesystem layout: http://www.vim.org/	Vim
vim-minimal	7.4.629	A minimal version of the VIM editor: http://www.vim.org/	Vim
virt-what	1.18	Detect if we are running in a virtual machine: http://people.redhat.com/~rjones/virt-what/	GPLv2+
vulkan-filesystem	1.1.97.0	Vulkan filesystem package: https://github.com/KhronosGroup	ASL 2.0
wget	1.14	A utility for retrieving files using the HTTP or FTP protocols: http://www.gnu.org/software/wget/	GPLv3+
which	2.20	Displays where a particular program in your path is located: http://www.xs4all.nl/~carlo17/which/	GPLv3
wpa_supplicant	2.6	WPA/WPA2/IEEE 802.1X Supplicant: http://w1.fi/wpa_supplicant/	BSD
xfsprogs	4.5.0	Utilities for managing the XFS filesystem: https://xfs.wiki.kernel.org	GPL+ and LGPLv2+
xinetd	2.3.15	A secure replacement for inetd: http://www.xinetd.org	xinetd
xkeyboard-config	2.24	X Keyboard Extension configuration data: http://www.freedesktop.org/wiki/Software/XKeyboardConfig	MIT
xml-common	0.6.3	Common XML catalog and DTD files: http://www.w3.org/2003/entities/	GPL+
xorg-x11-font-utils	7.5	X.Org X11 font utilities: http://www.x.org	MIT
xorg-x11-protocol-devel	2018.4	X.Org X11 Protocol headers: https://www.x.org	MIT
xorg-x11-server-common	1.20.4	Xorg server common files: http://www.x.org	MIT

Package	Version	Description	License
xorg-x11-server-utils	7.7	X.Org X11 X server utilities: http://www.x.org	MIT
xorg-x11-server-Xorg	1.20.4	Xorg X server: http://www.x.org	MIT
xorg-x11-xkb-utils	7.7	X.Org X11 xkb utilities: http://www.x.org	MIT
xz	5.2.2	LZMA compression utilities: http://tukaani.org/xz/	LGPLv2+
xz-libs	5.2.2	Libraries for decoding LZMA compression: http://tukaani.org/xz/	LGPLv2+
xz-libs	5.2.2	Libraries for decoding LZMA compression: http://tukaani.org/xz/	LGPLv2+
xz-lzma-compat	5.2.2	Older LZMA format compatibility binaries: http://tukaani.org/xz/	GPLv2+ and LGPLv2+
yum	3.4.3	RPM package installer/updater/manager: http://yum.baseurl.org/	GPLv2+
yum-metadata-parser	1.1.4	A fast metadata parser for yum: http://linux.duke.edu/projects/yum/	GPLv2
yum-plugin-fastestmirror	1.1.31	Yum plugin which chooses fastest repository from a mirrorlist: http://yum.baseurl.org/download/yum-utils/	GPLv2+
yum-utils	1.1.31	Utilities based around the yum package manager: http://yum.baseurl.org/download/yum-utils/	GPLv2+
zip	3.0	A file compression and packaging utility compatible with PKZIP: http://www.info-zip.org/Zip.html	BSD
zlib	1.2.7	The compression and decompression library: http://www.zlib.net/	zlib and Boost
zlib	1.2.7	The compression and decompression library: http://www.zlib.net/	zlib and Boost
zlib-devel	1.2.7	Header files and libraries for Zlib development: http://www.zlib.net/	zlib and Boost

List of common licenses:

- [GNU Licenses](#)
- [GNU Public License](#)
- [GNU General Public License v1.0](#)
- [GNU General Public License v2.0](#)
- [GNU General Public License v3.0](#)
- [GNU Library General Public License](#)
- [GNU Library General Public License v2.0](#)
- [GNU Library General Public License v2.1](#)
- [GNU Library General Public License v3.0](#)
- [GNU Free Documentation License](#)
- [Academic Free License v3.0](#)
- [Common Public License v1.0](#)

- Internet Systems Consortium License
- Apache Software License v2.0
- Berkeley Software Distribution Licenses
- Eclipse Public License
- Public Domain License
- Massachusetts Institute of Technology License
- Mozilla Public License
- Open Software License v2.1
- Open Source Initiative Artistic License
- Sun Industry Standards Source License

Note

Source code for packages covered under the [LGPL](#) that contain modifications is located in the file system of the appliance at `/opt/haivision/src/` and can be accessed through the appliance console.

Orthrus Software Credits

Haivision’s Orthrus project is an Media Application Framework and Build System for Media Applications. Kraken is built using a subset of the Orthrus project. This project utilizes numerous 3rd party libraries and source code licensed under various terms. This document lists those 3rd party contributions that may be used in programs and libraries delivered to customers and other 3rd parties by Haivision.

⚠ Note

Some 3rd party libraries and source code used by this project are licensed under the **GNU Lesser General Public License (LGPL)** and have been modified by Haivision. These modifications are available upon request to recipients of these products, under the terms of the license. To request a copy of LGPL related modifications contact your Haivision Representative.

Library	Version	Description	License
AESGladman	2013114	AES Crypto library: https://github.com/BrianGladman/aes	BSD-Style
Aften	0.0.8	Audio Encoder Library: http://aften.sourceforge.net/	LGPLv2.1
AudioFile	0.3.6	AudioFile Library: https://github.com/mpruett/audiofile/	LGPLv2.1
Azure-iot-sdk	20190318	Azure IoT SDK: https://github.com/Azure/azure-iot-sdk-c	MIT-Style
BOOST	1.69.0	BOOST Portable C++ Libraries: http://www.boost.org/	BOOST
BOOST-process	0.5	BOOST.Process Library: http://www.highscore.de/boost/process0.5/index.html	BOOST
BZip2	1.0.8	BZip2 Compression Library: http://www.sourceware.org/bzip2/	BSD
CMRT	1.0.6	https://github.com/intel/cmrt	MIT-Style
DesktopVideo	10.9.11	BlackMagic Design Desktop Video Utilities, Libraries, Firmware, and Drivers: http://blackmagicdesign.com	Proprietary
expat	2.2.5	XML Parser Library: http://www.libexpat.org/	MIT-Style
faac	1.29.9.2	Freeware AAC Codec: https://sourceforge.net/projects/faac/	LGPLv2.0
fdk-aac	2.0.0	Fraunhofer OpenSource AAC Codec: http://opencore-amr.sourceforge.net/	ASLv2.0
FFMPEG	4.3-DEV	Cross platform solution to record, convert, and stream audio and video: https://www.ffmpeg.org/	LGPLv2.1

Library	Version	Description	License
FFNVCodec	9.0.18.1	NVidia Codec Headers for use with FFmpeg: https://github.com/FFmpeg/nv-codec-headers	BSD
flac	1.3.2	Free Lossless Audio Codec: http://flac.sourceforge.net/	BSD-Style
FreeType	2.9.1	Free and portable font rendering engine: http://www.freetype.org	Free-Type BSD-Style
FreeBSD	11.0	Components from the FreeBSD Runtime. In particular inet_.c and str.c functions: https://github.com/freebsd	BSD
GLIB2	2.55.0	Library of handy utility functions: http://www.gtk.org	LGPLv2.0
iconv	1.15	Unicode and user/system string conversion library: https://www.gnu.org/software/libiconv/	LGPLv2.0
isc	9.11.0-P1	ISC NS Software Components: http://www.isc.org/downloads/	BSD
IQA	1.1.2	Image QUALit Assessment: http://tdistler.com/iqa	BSD and MIT
LAME	1.15	MPEG1 Layer III Audio Encoder: http://lame.sourceforge.net/	LGPLv2.0
libcurl	7.44.07.54.17.64.1	Multiprotocol File Transfer Library: https://curl.haxx.se/libcurl/	MIT-Style
libdrm	2.4.98	Direct Rendering Manager runtime library: http://dri.sourceforge.net	MIT
libffi	Various	Portable, high level programming interface to various calling conventions: https://sourceware.org/libffi/	BSD-Style
libgcc	Various	GCC Runtime Library: http://gcc.gnu.org/onlinedocs/gccint/Libgcc.html	GCC and GPL
liblzma	5.2.4	Compressoin Library: http://tukaani.org/xz/	Public
libogg	1.3.3	Ogg bitstream file format library: http://www.xiph.org/	BSD
libpciaccess	0.14	PCI access library: http://gitweb.freedesktop.org/?p=xorg/lib/libpciaccess.git	MIT
libpng	1.6.36	Library for manipulating PNG images: http://www.libpng.org/pub/png/	ZLIB

Library	Version	Description	License
libpthread-stubs	0.1	Library that provides weak aliases for pthread functions not in the c runtime or not available by default: https://xcb.freedesktop.org/dist/	MIT
libsamplerate	0.1.9	Sample rate conversion library: http://www.mega-nerd.com/SRC/	BSD-Style
libsndfile	1.0.28	Library for reading and writing sound files: http://www.mega-nerd.com/libsndfile/	LGPLv2.0
libsodium	1.0.16	Encryption, decryption, signature, and password hashing library with an API compatible with NaCl: https://github.com/jedisct1/libsodium/	ISC
libstdc++	Various	GNU C++ Runtime Library: https://gcc.gnu.org/onlinedocs/libstdc++/	LIBSDTC and LIBSDTCFAQ
libudev	Various	Library to access udev device information: http://www.kernel.org/pub/linux/utils/kernel/hotplug/udev.html	LGPLv2.0
libusb	Various	Library which allows userspace access to USB devices: http://sourceforge.net/projects/libusb/	LGPLv2.0
libuuid	Various	Universally unique ID library: ftp://ftp.kernel.org/pub/linux/utils/util-linux-ng	BSD
libvorbis	1.3.6	Vorbis General Audio Compression Codec: http://www.xiph.org/	BSD
libvpx	Dev	VP8/VP9 Codec and WebM library: https://www.webmproject.org/code/	BSD-Style
libyuv	Dev	YUV scaling and conversion functionality: https://chromium.googlesource.com/libyuv/libyuv/	BSD-Style
LMOParser	1.7	Command line option parser: http://optionparser.sourceforge.net/index.html	MIT
msinttypes	r29	ISO C9x compliant standard inttypes: http://code.google.com/p/msinttypes/	BSD
numactl	2.0.12	Library for tuning for Non Uniform Memory Access: ftp://oss.sgi.com/www/projects/libnuma/download	LGPLv2.1
OpenBSD	6.4	Components from the OpenBSD Runtime. In particular inet_c and str.c functions: https://github.com/openbsd	BSD

Library	Version	Description	License
openssl	1.0.2r	Cryptography library with TLS implementation: http://www.openssl.org/	https://www.openssl.org/source/license.html
PortAudio	v190600	Portable, realtime audio IO library: http://www.portaudio.com/download.html	http://www.portaudio.com/license.html
ProtoBuf	2.4.12.5.0	Google Protocol Buffers for Data Interchange Format library: https://github.com/google/protobuf	BSD
SDL2	2.0.10	Simple Direct Media Layer v2: http://www.libsdl.org/index.php	https://wiki.libsdl.org/FAQlicensing
SHA2	07-01-07	SHA1, SHA2, HMAC, and Key Derivation Library: https://github.com/BrianGladman/sha	BSD
Speex	1.2.rc1	Voice compression format (codec): http://www.speex.org/	BSD
SRT	1.3.4	Secure, reliable transport protocol library: https://github.com/Haivision/srt	MPL
TwoLAME	0.3.13	MPEG1 Layer II audio encoder: http://www.twolame.org/	LGPLv2.1
URIParser	0.9.3	URI parser library: https://uriparser.github.io/	BSD
UTF8-CPP	2.3.4	Library for handling UTF-8 encoded strings: http://utfcpp.sourceforge.net/	MIT
V4L2	1.8.1	Video for Linux (V4L2) API: http://linuxtv.org/downloads/v4l-utils/	LGPLv2.1
VAAPI	2.4.1	Video Acceleration API: https://01.org/linuxgraphics/downloads/	BSD
ZeroMQ	4.3.1	Multi-platform distributed RPC library: http://zeromq.org/	LGPLv3.0
Zlib	1.2.11	Zlib compression and decompression library: http://www.gzip.org/zlib/	ZLIB
ZVBI	20160208	Zapping VBI library: http://zapping.sourceforge.net/ZVBI/	LGPLv2.0

List of Common Licenses:

- [Academic Free License \(AFL\) v3.0](#)
- [Apache Software License \(ASL\) v2.0](#)
- [Common Public License \(CPL\) v1.0](#)
- [Berkeley Software Distribution \(BSD\) Style License](#)
- [BOOST Software License v1.0](#)
- [GCC Runtime Library Exception](#)
- [GNU Linking Exception](#)
- [GNU General Public License \(GPL\)](#)
- [GNU General Public License \(GPL\) v3.0](#)

- [GNU Library General Public License \(LGPL\)](#)
- [GNU Library General Public License \(LGPL\) v2.0](#)
- [GNU Library General Public License \(LGPL\) v2.1](#)
- [GNU Library General Public License \(LGPL\) v3.0](#)
- [Internet Systems Consortium \(ISC\) License](#)
- [LIBSDTC++ Runtime Library Exception](#)
- [LIBSDTC++ Runtime Library Exception FAQ](#)
- [Mozilla Public License \(MPL\)](#)
- [Public Domain License](#)
- [Massachusetts Institute of Technology \(MIT\) License](#)
- [ZLIB Library](#)

Warranties

1-Year Limited Hardware Warranty

Haivision warrants its hardware products against defects in materials and workmanship under normal use for a period of ONE (1) YEAR from the date of equipment shipment ("Warranty Period"). If a hardware defect arises and a valid claim is received within the Warranty Period, at its option and to the extent permitted by law, Haivision will either (1) repair the hardware defect at no charge, or (2) exchange the product with a product that is new or equivalent to new in performance and reliability and is at least functionally equivalent to the original product. A replacement product or part assumes the remaining warranty of the original product or ninety (90) days from the date of replacement or repair, whichever is longer. When a product or part is exchanged, any replacement item becomes your property and the replaced item becomes Haivision's property.

EXCLUSIONS AND LIMITATIONS

This Limited Warranty applies only to hardware products manufactured by or for Haivision that can be identified by the "Haivision" trademark, trade name, or logo affixed to them. The Limited Warranty does not apply to any non-Haivision hardware products or any software, even if packaged or sold with Haivision hardware. Manufacturers, suppliers, or publishers, other than Haivision, may provide their own warranties to the end user purchaser, but Haivision, in so far as permitted by law, provides their products "as is".

Haivision does not warrant that the operation of the product will be uninterrupted or error-free. Haivision does not guarantee that any error or other non-conformance can or will be corrected or that the product will operate in all environments and with all systems and equipment. Haivision is not responsible for damage arising from failure to follow instructions relating to the product's use.

This warranty does not apply:

- (a) to cosmetic damage, including but not limited to scratches, dents and broken plastic on ports;
- (b) to damage caused by accident, abuse, misuse, flood, fire, earthquake or other external causes;
- (c) to damage caused by operating the product outside the permitted or intended uses described by Haivision;
- (d) to a product or part that has been modified to alter functionality or capability without the written permission of Haivision; or
- (e) if any Haivision serial number has been removed or defaced.

TO THE EXTENT PERMITTED BY LAW, THIS WARRANTY AND REMEDIES PROVIDED ABOVE ARE EXCLUSIVE AND IN LIEU OF ALL OTHER WARRANTIES, REMEDIES AND CONDITIONS, WHETHER ORAL OR WRITTEN, STATUTORY, EXPRESS OR IMPLIED. AS PERMITTED BY APPLICABLE LAW, HAIVISION SPECIFICALLY DISCLAIMS ANY AND ALL STATUTORY OR IMPLIED WARRANTIES,

INCLUDING, WITHOUT LIMITATION, WARRANTIES OF MERCHANTABILITY, FITNESS FOR A PARTICULAR PURPOSE AND WARRANTIES AGAINST HIDDEN OR LATENT DEFECTS. IF HAIVISION CANNOT LAWFULLY DISCLAIM STATUTORY OR IMPLIED WARRANTIES THEN TO THE EXTENT PERMITTED BY LAW, ALL SUCH WARRANTIES SHALL BE LIMITED IN DURATION TO THE DURATION OF THIS EXPRESS WARRANTY AND TO REPAIR OR REPLACEMENT SERVICE AS DETERMINED BY HAIVISION IN ITS SOLE DISCRETION. No Haivision reseller, agent, or employee is authorized to make any modification, extension, or addition to this warranty. If any term is held to be illegal or unenforceable, the legality or enforceability of the remaining terms shall not be affected or impaired.

EXCEPT AS PROVIDED IN THIS WARRANTY AND TO THE EXTENT PERMITTED BY LAW, HAIVISION IS NOT RESPONSIBLE FOR DIRECT, SPECIAL, INCIDENTAL OR CONSEQUENTIAL DAMAGES RESULTING FROM ANY BREACH OF WARRANTY OR CONDITION, OR UNDER ANY OTHER LEGAL THEORY, INCLUDING BUT NOT LIMITED TO LOSS OF USE; LOSS OF REVENUE; LOSS OF ACTUAL OR ANTICIPATED PROFITS (INCLUDING LOSS OF PROFITS ON CONTRACTS); LOSS OF THE USE OF MONEY; LOSS OF ANTICIPATED SAVINGS; LOSS OF BUSINESS; LOSS OF OPPORTUNITY; LOSS OF GOODWILL; LOSS OF REPUTATION; LOSS OF, DAMAGE TO OR CORRUPTION OF DATA; OR ANY INDIRECT OR CONSEQUENTIAL LOSS OR DAMAGE HOWSOEVER CAUSED INCLUDING THE REPLACEMENT OF EQUIPMENT AND PROPERTY, ANY COSTS OF RECOVERING, PROGRAMMING, OR REPRODUCING ANY PROGRAM OR DATA STORED OR USED WITH HAIVISION PRODUCTS AND ANY FAILURE TO MAINTAIN THE CONFIDENTIALITY OF DATA STORED ON THE PRODUCT. THE FOREGOING LIMITATION SHALL NOT APPLY TO DEATH OR PERSONAL INJURY CLAIMS, OR ANY STATUTORY LIABILITY FOR INTENTIONAL AND GROSS NEGLIGENT ACTS AND/OR OMISSIONS.

OBTAINING WARRANTY SERVICE

Before requesting warranty service, please refer to the documentation accompanying this hardware product and the Haivision Support Portal <https://support.haivision.com>. If the product is still not functioning properly after making use of these resources, please contact Haivision or Authorized Reseller using the information provided in the documentation. When calling, Haivision or Authorized Reseller will help determine whether your product requires service and, if it does, will inform you how Haivision will provide it. You must assist in diagnosing issues with your product and follow Haivision's warranty processes.

Haivision may provide warranty service by providing a return material authorization ("RMA") to allow you to return the product in accordance with instructions provided by Haivision or Authorized Reseller. You are fully responsible for delivering the product to Haivision as instructed, and Haivision is responsible for returning the product if it is found to be defective. Your product or a replacement product will be returned to you configured as your product was when originally purchased, subject to applicable updates. Returned products which are found by Haivision to be not defective, out-of-warranty or otherwise ineligible for warranty service will be shipped back to you at your expense. All replaced products and parts, whether under warranty or not, become the property of Haivision. Haivision may require a completed pre-authorized form as security for the retail price of the replacement product. If you fail to return the replaced product as instructed, Haivision will invoice for the pre-authorized amount.

APPLICABLE LAW

This Limited Warranty is governed by and construed under the laws of the Province of Quebec, Canada.

This Limited Hardware Warranty may be subject to Haivision's change at any time without prior notice.

EULA - End User License Agreement

READ BEFORE USING

THE LICENSED SOFTWARE IS PROTECTED BY COPYRIGHT LAWS AND TREATIES. READ THE TERMS OF THE FOLLOWING END USER (SOFTWARE) LICENSE AGREEMENT ("AGREEMENT") CAREFULLY BEFORE ACCESSING THE LICENSED SOFTWARE. BY SCANNING THE QR CODE TO REVIEW THIS AGREEMENT AND/OR ACCESSING THE LICENSED SOFTWARE, YOU CONFIRM YOUR ACCEPTANCE OF THIS AGREEMENT. IF YOU DO NOT AGREE TO THESE TERMS, HAIVISION IS UNWILLING TO LICENSE THE LICENSED SOFTWARE TO YOU AND YOU ARE NOT AUTHORIZED TO ACCESS THE LICENSED SOFTWARE.

Click the following link to view the Software End-User License Agreement: [Haivision EULA.pdf](#)

If you have questions, please contact legal@haivision.com

SLA - Service Level Agreement

1. Introduction

This Service Level and Support supplement forms a part of and is incorporated into the Service Agreement (the "Agreement") between You and Haivision Network Video Inc. ("Haivision"). Capitalized terms used but not otherwise defined in this supplement shall have the meaning ascribed to them in the Agreement. Haivision may, upon prior written notice to You, amend this supplement to incorporate improvements to the service levels and support commitments at no additional cost to You. This supplement applies only to those products and services set forth below.

2. Definitions

- "Audience Member" means an individual or entity that accesses Your Published Media Objects through a public URL.
- "Access Service" means the service provided by Haivision VCMS that verifies an Audience Member's credentials.
- "Digital Media File" means a computer file containing text, audio, video, or other content.
- "Outage" is a 12-minute period of consecutive failed attempts by all six agents to PING the domain on the Haivision Streaming Media network.
- "Published Media Object" means a Digital Media File with a public URL.
- "Transaction" means the creation of a right for an Audience Member to access a Media Object and the completion of an order logged in the order history service.

3. Service Levels for the Video Content Management System

The service levels in this [Section 3](#) apply only to the hosted version of Haivision VCMS and the Haivision VCMS development kit (collectively, the "Standard Hosted Components" of Haivision Video Cloud Services). Subject to the exceptions noted in [Section 4](#) below, the aforementioned components of Haivision Video Cloud Services will be available for use over the course of each calendar month as follows:

Type of Access	Definition	Availability Level
Write Functions	<ul style="list-style-type: none"> • Access to all functions through the administrative user interface. • Ability to add or modify objects and metadata through the application programming interface (“API”) • Ability of ingest service to check for new or updated files or feeds 	99.999%
Read-Only Functions	<ul style="list-style-type: none"> • Ability to retrieve data through the API • Ability for Audience Members to authenticate through the Access Service • Ability for Audience Members to play Published Media Objects • Ability for Audience Members to play Haivision VCMS-authenticated or entitled Published Media Objects • Ability to complete Transactions 	99.999%

4. Exceptions to Availability for the VCMS

The Standard Hosted Components may not be available for use under the following circumstances, and in such case such periods of unavailability shall not be counted against Haivision Video Cloud for purposes of calculating availability:

- a. Normal Maintenance, Urgent Maintenance and Upgrades as defined in the table below;
- b. Breach of the Agreement by You as defined in the Agreement;
- c. The failure, malfunction, or modification of equipment, applications, or systems not controlled by Haivision Video Cloud;
- d. Any third party, public network, or systems unavailability;
- e. Acts of Force Majeure as defined in the Agreement;
- f. Modification of software made available to You as part of Haivision Video Cloud Services by You or a third party acting on Your behalf; and
- g. Any third party product or service not incorporated into Haivision Video Cloud Services or any third party plug-in.

Haivision Video Cloud shall make commercially reasonable efforts to notify, or work with, applicable third parties to repair or restore Haivision VCMS functionality affected by such exceptions.

Type of Maintenance	Purpose	Write Functions Available	Read Functions Available	Maximum Time Per Month	Continuous Time in Mode (Max)	Window (Central Time)	Min Notice
Normal	<ul style="list-style-type: none"> • Preventive maintenance on the software/hardware components of Haivision VCMS • Addition of new features/functions • Repair errors that are not immediately affecting Your use of Haivision VCMS 	No	Yes	10 Hours	6 Hours	10:00p m - 5:00a m	48 Hours
Urgent	<ul style="list-style-type: none"> • Repair errors that are immediately affecting Your use of Haivision VCMS 	No	Yes	30 Minutes	15 Minutes	Any Time	3 Hours

Type of Maintenance	Purpose	Write Functions Available	Read Functions Available	Maximum Time Per Month	Continuous Time in Mode (Max)	Window (Central Time)	Min Notice
Upgrades	<ul style="list-style-type: none"> Perform upgrades on software or hardware elements necessary to the long term health or performance of Haivision VCMS, but which, due to their nature, require that certain components of Haivision VCMS to be shut down such that no access is possible 	No	No	1 Hour	1 Hour	12:00am - 4:00am M-F	5 Days

5. Credits for Downtime for the VCMS

Haivision Video Cloud will grant a credit allowance to You if You experience Downtime in any calendar month and you notify Haivision Video Cloud thereof within ten (10) business days after the end of such calendar month. In the case of any discrepancy between the Downtime as experienced by You and the Downtime as measured by Haivision Video Cloud, the Downtime as measured by Haivision Video Cloud shall be used to calculate any credit allowance set forth in this section. Such credit allowance shall be equal to the pro-rated charges of one-half day of Fees for each hour of Downtime or fraction thereof. The term “Downtime” shall mean the number of minutes that Standard Hosted Components are unavailable to You during a given calendar month below the availability levels thresholds in [Section 3](#), but shall not include any unavailability resulting from any of the exceptions noted in [Section 4](#). Within thirty (30) days after the end of any calendar month in which Downtime occurred below the availability levels thresholds in [Section 3](#), Haivision Video Cloud shall provide You with a written report detailing all instances of Downtime during the previous month. Any credit allowances accrued by You may be offset against any and all Fees owed to Haivision Video Cloud pursuant to the Agreement, provided that a maximum of one month of credit may be accrued per month.

6. Support Services for the VCMS

Support for Haivision Video Cloud Services as well as the Application Software (defined as the VCMS application software components that Haivision licenses for use in conjunction with the Video Cloud Services) can be reached at hvc-techsupport@haivision.com and shall be available for all Your support requests. Haivision Video Cloud will provide 24x7 monitoring of the Standard Hosted Components.

Cases will be opened upon receipt of request or identification of issue, and incidents will be routed and addressed according to the following:

Severity Level	Error State Description	Status Response Within	Incident Resolution within
1 - Critical Priority	Renders Haivision VCMS inoperative or causes Haivision VCMS to fail catastrophically.	15 minutes	4 hours
2 - High Priority	Affects the operation of Haivision VCMS and materially degrades Your use of Haivision VCMS.	30 minutes	6 hours
3 - Medium Priority	Affects the operation of Haivision VCMS, but does not materially degrade Your use of Haivision VCMS.	2 hours	12 hours

Severity Level	Error State Description	Status Response Within	Incident Resolution within
4 - Low Priority	Causes only a minor impact on the operation of Haivision VCMS.	1 business day	3 business days

7. Service Levels for Haivision Streaming Media Service

Haivision agrees to provide a level of service demonstrating 99.9% Uptime. The Haivision Streaming Media Service will have no network Outages.

The following methodology will be employed to measure Streaming Media Service availability:

Agents and Polling Frequency

- a. From six (6) geographically and network-diverse locations in major metropolitan areas, Haivision’s Streaming Media will simultaneously poll the domain identified on the Haivision Streaming Media network.
- b. The polling mechanism will perform a PING operation, sending a packet of data and waiting for a reply. Success of the PING operation is defined as a reply being received.
- c. Polling will occur at approximately 6-minute intervals.
- d. Based on the PING operation described in (b) above, the response will be assessed for the purpose of measuring Outages.

If an Outage is identified by this method, the customer will receive (as its sole remedy) a credit equivalent to the fees for the day in which the failure occurred.

Haivision reserves the right to limit Your use of the Haivision Streaming Media network in excess of Your committed usage in the event that Force Majeure events, defined in the Agreement, such as war, natural disaster or terrorist attack, result in extraordinary levels of traffic on the Haivision Streaming Media network.

8. Credits for Outages of Haivision Streaming Media Service

If the Haivision Streaming Media network fails to meet the above service level, You will receive (as your sole remedy) a credit equal to Your or such domain’s committed monthly service fee for the day in which the failure occurs, not to exceed 30 days of fees.

9. No Secondary End User Support

UNDER NO CIRCUMSTANCES MAY YOU PROVIDE CONTACT INFORMATION FOR HAIVISION SERVICES TO CUSTOMERS OR AUDIENCE MEMBERS OR OTHER THIRD PARTIES WITHOUT HAIVISION’S EXPRESS PRIOR WRITTEN CONSENT.

Getting Help

<p>General Support</p>	<p>North America (Toll-Free) 1 (877) 224-5445</p> <p>International 1 (514) 334-5445</p> <p><i>and choose from the following:</i> Sales - 1, Cloud Services - 3, Support - 4</p>
<p>Managed Services</p>	<p>U.S. and International 1 (512) 220-3463</p>
<p>Fax</p>	<p>1 (514) 334-0088</p>
<p>Support Portal</p>	<p>https://support.haivision.com</p>
<p>Product Information</p>	<p>info@haivision.com</p>

